1962

BOONVILLE COMMUNITY PUBLIC LIBRARY
P.O. BOX 786
121 W. MAIN STREET
BOONVILLE, NC 27011
Member of
NORTHWESTERN REGIONAL LIBRARY

Digitized by the Internet Archive
in 2018 with funding from
North Carolina Digital Heritage Center

https://archive.org/details/spotlight196200boon

THE SPOTLIGHT

ANNUAL STAFF

Published By

The Annual Staff Of

BOONVILLE HIGH SCHOOL

Boonville, North Carolina

S P O T

Editor . . . . . Dwight Hayes
Business Mgr. . . . . Nan Transou
Advisor . . . . . : Miss Sarah Taylor

LIGHT

DEDICATED TO . . .

M. G. Stanley

FOREVER YOURS

I met this class four years ago
Or maybe five, I do not know
But this I do remember well
I thought each individual swell

I've watched them with judicious care
I've seen them here and seen them there
And this - no secret that I tell
I still think each of them is swell

Now when into the world they go
All whom they meet will surely know
Without the clamor of a bell
They're meeting someone who is swell

ADMINISTRATION

Superintendent & Board Members
Fred C. Hobson Frank Hobson
Edwin Speas Luther Shore

Mr. Albert Martin
Principal
B.A., Wake Forest

Miss Phebe Day
B. A., Meredith

Mr. Edward Lakey
B. S. Appalachian

Mrs. A. W. McDonald
B. A. E. C. C.

Miss Beulah Reece
Commercial S.C.C.

Mr. Morgan Stanley
B.A., Elon M.A.,
U.N.C.

Mrs. Thad Reece
B.S., W.C.U.N.C.

Mr. J. R. Walker
B.S., Berea College
Kentucky

Miss Sarah Taylor
B.A. Flora McDonald

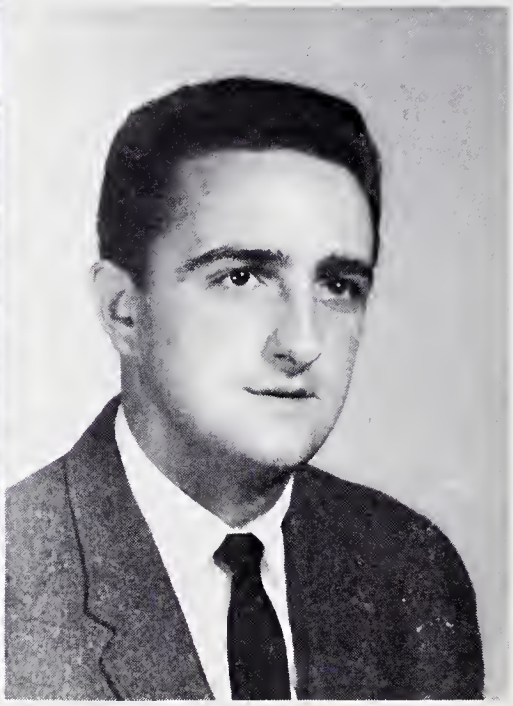

Mr. Bobby Adams
B.S., Appalachian

Miss Ann Goins
Student Teacher

Mrs. Ralph Coram
B.S., Appalachian

Mr. Zack Ladd
B.S., N.C.State

Mrs. James Reece
School Secretary
Richmond Business College

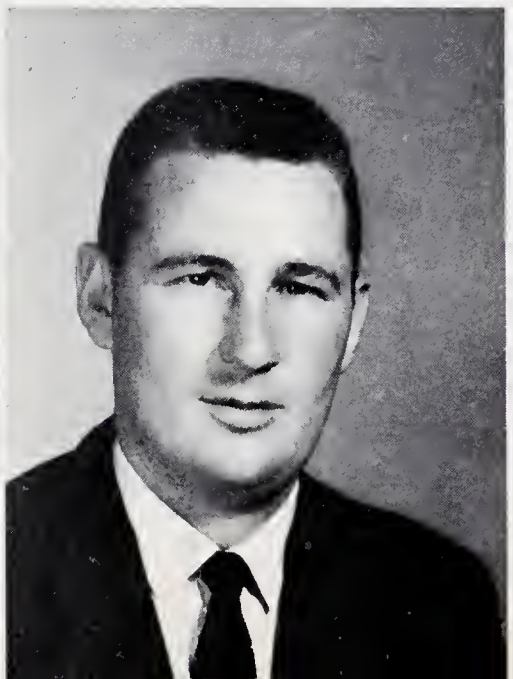

CLASSES

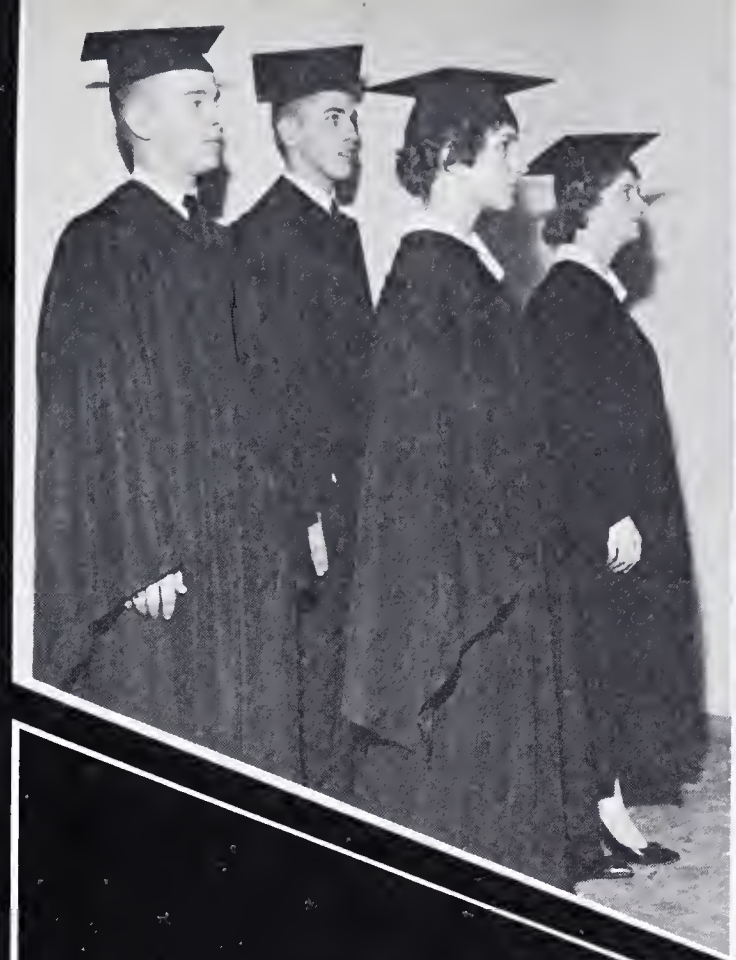

SEN

Class Officers:
President: Frances Casstevens
Vice-President: Larry Shugart
Secretary: Brenda Dorsett
Treasurer: Wayne Miller

COLORS:

Red and White

MOTTO:

"Climb though the
Rocks be rugged"

FLOWER:

Red Rose

Class Mascots:
Sherry Shore Terry Vestal

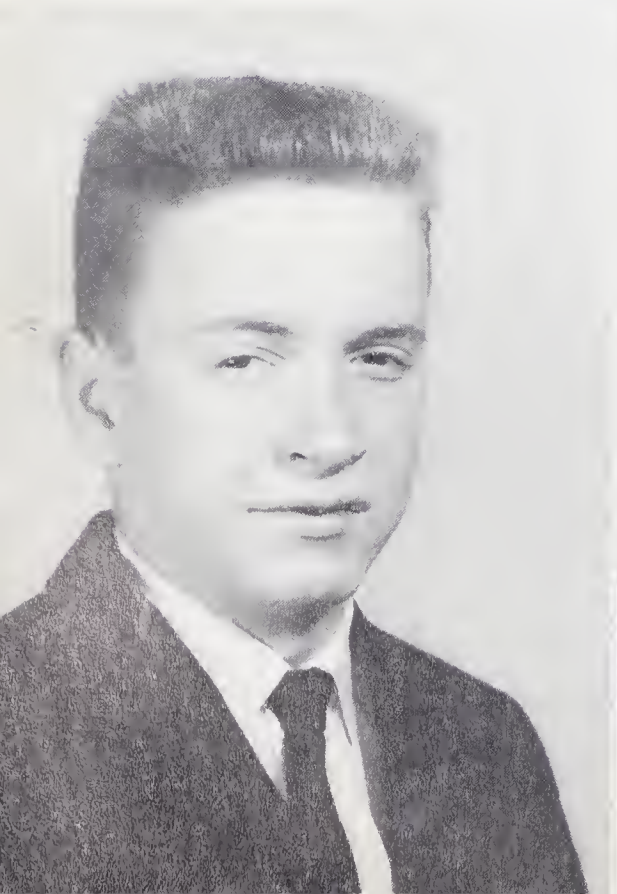

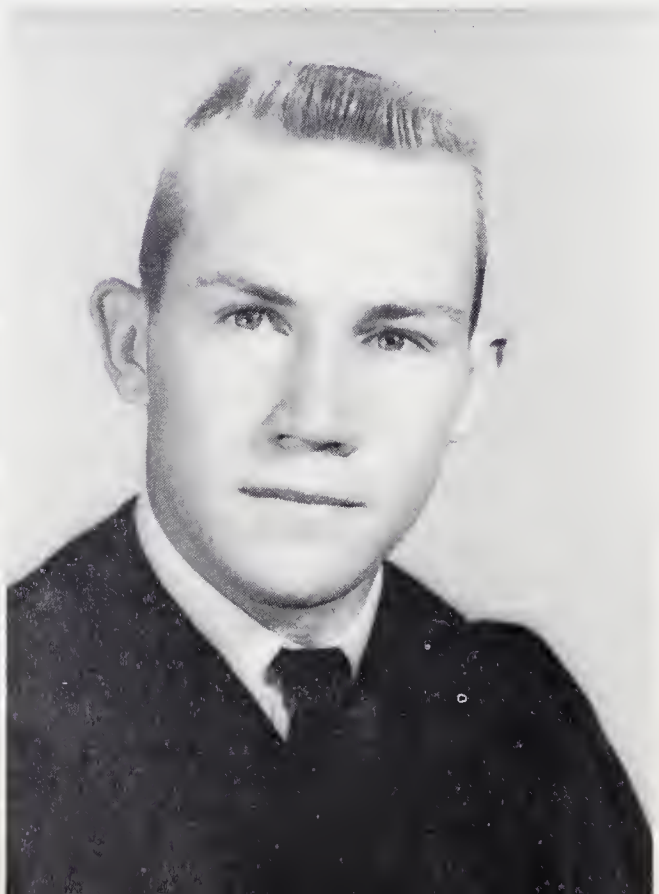

DAVID ESTLE ADAMS
"She's a little Brunette."
F. F. A. 1,2,3,4.

ROBERT WESLEY ADAMS
"Though he has Eden to live in, man can't be happy alone "
Honor Roll 1,2,3,4; Junior Marshal; Annual Staff 1,3; Glee Club 4; F.F.A. 1,2, Officer 2; Bus Driver 3,4; Class Officer 1. Golden Shield Honor Society.

IORS

LINDA LOU BROWN
"If all the people were like this sweet girl, wouldn't it be a wonderful world?"
Golden Shield Honor Society, Honor Roll 1, 2, 3, 4; F.H.A. 1; Senior Superlative, Library Worker 3, 4; Class Testator 4.

MARTHA SUE BROWN
"Without music life would be a mistake."
Glee Club 1,2,3,4; F.H.A. 1,2; Honor Roll 1,2,3,4; Class Officer 2,3; Junior Play; Junior Marshal; Student Council 4; Honor Society 3,4; Senior Superlative.

LINDA CAROL BRYANT
"Life is a process from want to want, not from enjoyment to enjoyment."
Glee Club 1,3,4; F.H.A. 1, 2, 3; Music Club 1,2,3;

FRANCES KATHRYN CASSTEVENS
"It is better to laugh and forget, than to remember and be sad."
Glee Club 1,2,3,4; Class Officer 4; Student Council 3; F.H.A. 1,2,4.

ZETTIE MARIE CAUDLE
"I love them that love me; and those that seek me early shall find me."
F.H.A. 1,2,3; Student Council 3; Basketball 1.

NANCY MARIE CHILDRESS
"Never say more than is necessary."

FANNIE SUE COLLINS
"Life is only worth living if you have someone to live it with."
F. H. A. 1; Honor Roll 1.

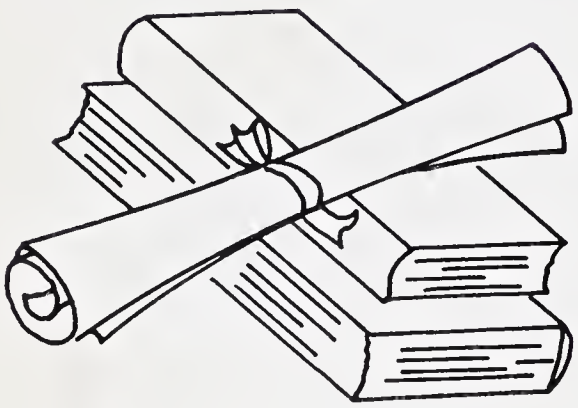

ROGER DALE COLLINS
"Opportunity knocks; temptation kicks the door down."
F. F. A. 1,2,4; Honor Roll 1.

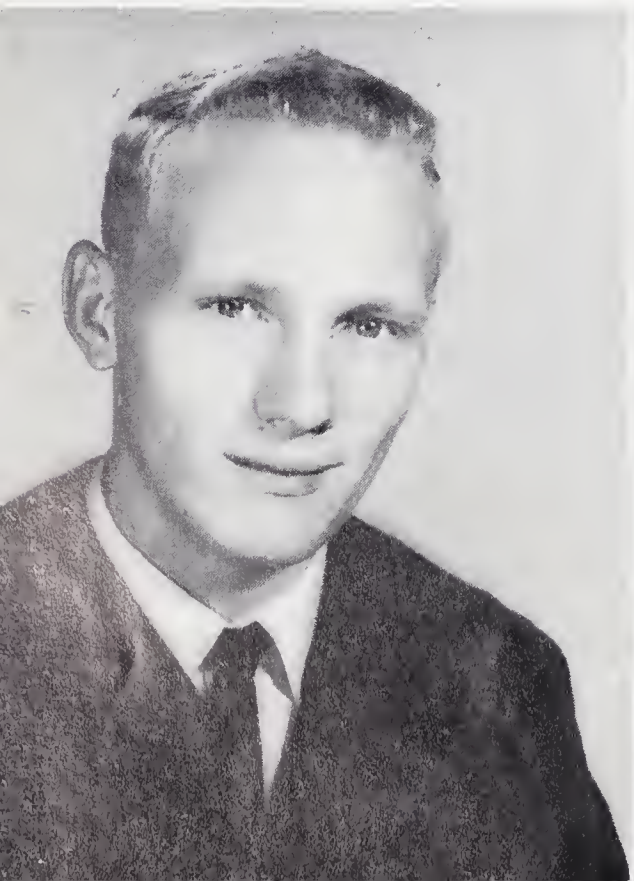

LARRY WAYNE COMER
"The world never tires of good humored people."
Football 1, 2, 3, 4; Baseball 1,2,3,4; Basketball 1,2,3,4; F. F. A. 1,2,3,4; Officer 4; Honor Roll 1; Monogram Club 4.

ARVIL EDWARD DAVIS
"The best portion of a man's life: Acts of kindness and love."
F.F.A. 1,2,3,4; Football 1; Bus Drivers 2,3,4.

VIVIAN ANN DAVIS
"Don't worry about finding your station in life; somebody will be sure to tell you where to get off."
F.H.A. 1,2,3; Glee Club 1,3,4; Library Worker 1,2; Music Club 1.

BRENDA FAYE DORSETT
"Nice and sweet in every way, she dates a boy named FRANKIE RAY."
F.H.A. 1,2, President 2; Class Officer 1, 4; Honor Roll 1,2,3,4; Honor Society 3,4; Glee Club 1,2,3,4, Officer 4; Basketball 1, 2, 3, 4; Co-Captain 4; Band 2, 3, 4, Majorette 3, 4; Monogram Club 4;

RICHARD MARK FAW
"The Moe the Merrier."
Football Manager 1; Basketball Manager 1; Baseball Manager 1.

HENRY DAVIS FLEMING, JR.
"If everybody loves a lover, how come they have a house detective?"
Glee Club 1,2,3,4; Football 1,2,3,4; Honor Roll 1,2,3,4; Monogram Club 4; Honor Society 3,4; Student Council 1, 2, 3; Annual Staff 4; Junior Play; Basketball Timekeeper 3, 4.

CAROLYN McCORMICK HARRIS
"A Wife may be merry; and yet honest too."
Glee Club 3; F. H. A. 1, 2; Library Worker 3; Basketball 3.

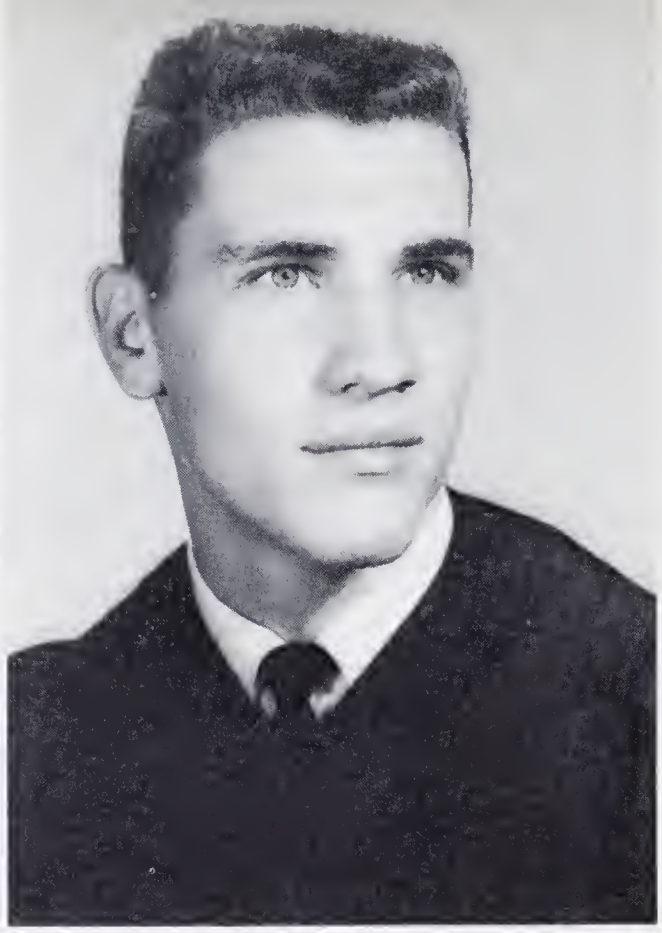

EDWARD DWIGHT HAYES
"Remember. . .it is as easy to marry a rich woman as a poor one."
Honor Roll 1,2,3,4; Glee Club 4; Honor Society 3, 4; Class Officer 1, 2; Student Council Vice-President 3; Annual Staff, Editor 4; Senior Superlative; Junior Marshal; Junior Play.

FRANK WILSON HOBSON, JR.
"Appetite, a universal wolf!"
Football 1, 2, 3, 4, Co-Captain 3, 4; Baseball 1,2,3,4; Basketball 1,2,3,4; Co-Captain 3,4; Senior Superlative; Glee Club 1,2,3; Senior 4-H 1,2,3,4; Monogram Club 4; F.F.A. 1,2,3.

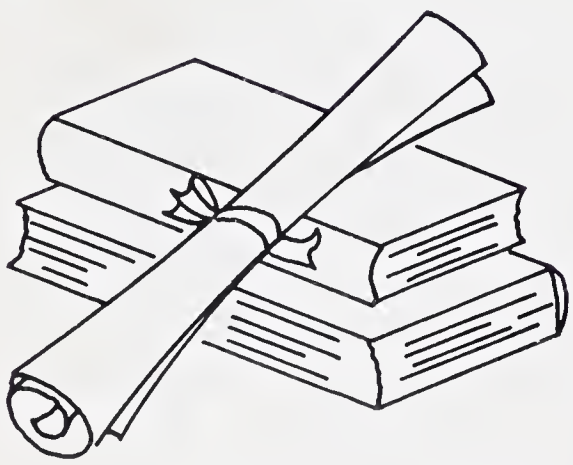

LINDA JOYCE HOBSON
"And when he is out of sight, quickly also, is he out of mind."
Glee Club 3; Junior Play; Miss Boonville High 4; Homecoming Court 1, 2, 4, Queen 4.

MARTHA FRANCES HOBSON
"Hold your head high, but keep your nose at a friendly level."
Honor Roll 1, 2, 3, 4; Glee Club 1,2; F.H.A. 1,2,3; Cheerleader 1,2,4, Co-Chief 4; Annual Staff 4; Honor Society 3,4; Junior Play; Junior Marshall; Senior 4-H 1, 3, 4; Officer 4; Monogram Club 4; Officer 4; Senior Superlative.

REBECCA ANN HOGAN
"An ideal wife is one who remains faithful to you but tries to be just as charming as if she weren't."
Glee Club 1,2,3,4; F.H.A. 1,2,3, Officer 2; Student Council 1; Honor Roll 2,3,4; Library Worker 1,2,3,4.

HARVEY JACKSON HUNTER
"If all the people were like me, what would this world be?"
F.F.A. 1, 2, 3, 4; Baseball 1, 2, 3, 4.

ROSE ELLA HUTSON
"My world is just one handsome BALL!"
F.H.A. 1; Honor Roll 3; Library Worker 4.

AVONELL JESTER
"I'd rather be small and shine, than large and cast a shadow."
F. H. A. 1, 2.

JENNIE LORINE KIMMER
"If music be the food of love, play on."
Glee Club 1, 2, 3, 4; F. H. A. 1,2,3.

BILLY JOE MATTHEWS
"The loving heart is the beginning of all knowledge."
F.F.A. 1,2,3,4; Baseball 1,2; Football 4.

BRENDA GAYE MATTHEWS
"A love lost is a lesson learned."
F. H. A. 1, 2, 3;

WAYNE FRED MILLER
"Rome wasn't built in a day, so give me time."
Class Officer 4; Junior Play; Monogram Club 4; Football 1, 2, 3; Bus Driver 4; Glee Club 1, 2, 4; Senior Superlative.

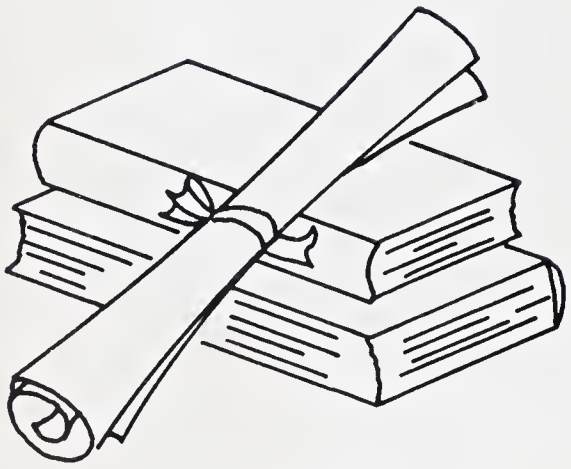

DEWEY LEE MOUNCE
"Without forgiveness one cannot love; without love life has no meaning."
F.F.A. 1, 2, 3, 4; Student Council 1; Bus Driver 4; Basketball 1.

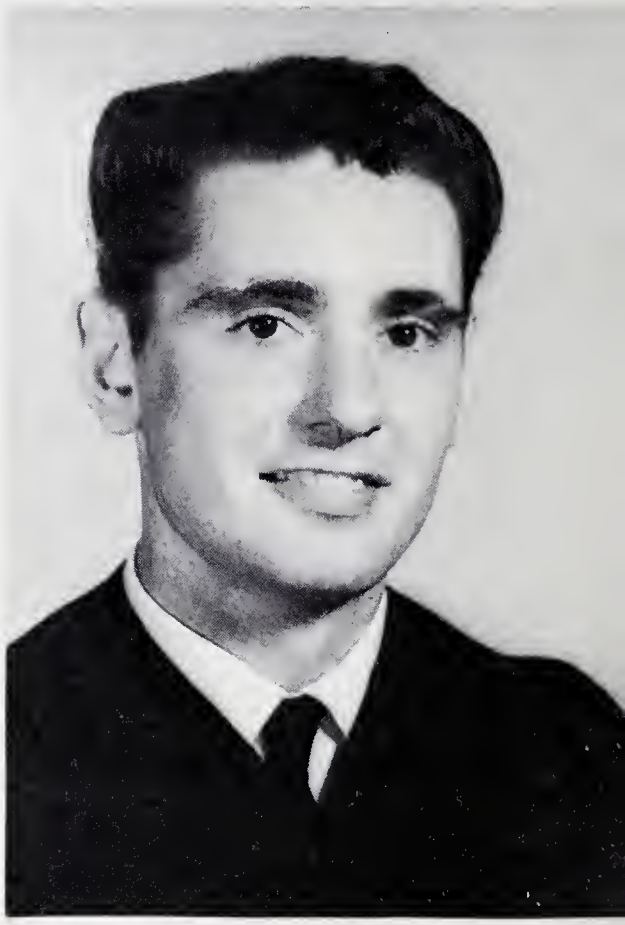

BRENDA ANN MOXLEY
"A promise falls to earth unless it has something of value to support it."
Honor Roll 1,2,3,4; Glee Club 1,2,3,4; F.H.A. 1,2; Basketball 1,2; Honor Society 3, 4; Junior Marshal; Junior Play; Library Worker 3; Office Worker 4; Senior Superlative; Senior 4-H 3, 4.

MARY FRANCES MOXLEY
"She likes RICH food and the sound of a HOWELL of a wind."
Honor Roll 1, 2, 3, 4; Honor Society 3, 4; Student Council 2, Class Officer 3; F.H.A. 1,2,4; Basketball 1,2, 3, 4; Co-Captain 4; Bus Driver 4, Annual Staff 4; Glee Club 1, 2, 3, 4; Officer 4; Senior Superlative; Monogram Club 4.

SARAH RUTH NICKS
"Who to himself has love no love doth need, offends no love and is a King indeed?"
F. H. A. 1; Library Worker 4.

IVY KAY NORMAN
"We know the truth, not only by the reason, but also by the heart."
Basketball 1, 2; F.H.A. 1; Glee Club 1, 3, 4.

JANET COLEEN OLIVER
"I count myself nothing else so happy, as in a soul remembering my good friends."
Glee Club 1,2,3,4; Monogram Club 4; F.H.A. 1, 2, 3; Cheerleader 1,2,3,4, Chief 4.

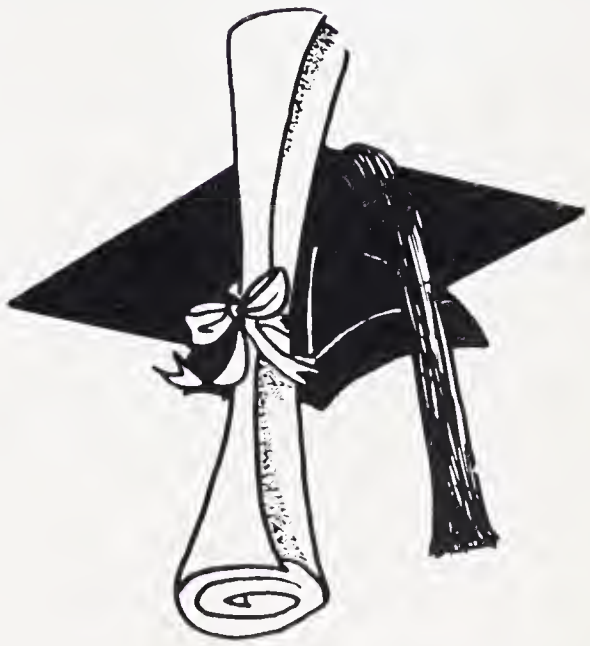

SANDRA VIVIAN OVERBY
"From the crown of his head to the sole of his shoe, he is truly my KING."
F.H.A. 1,2,3,4; Library Worker 2,4; Basketball 1. Golden Shield Honor Society.

JANICE MARIE PENDRY
"Her ways are ways of pleasantness, and all of her paths are peace."
Glee Club 1,2,3,4; F.H.A. 1,3; Senior Superlative.

BETTY JEAN REECE
"It's the song you sing and the smile you wear that makes the sun shine everywhere."

JOHN NORMAN REECE
"Big Bad JOHN."
Glee Club 1,2,3,4; Officer 4; Honor Roll 3; Honor Society 3, 4; Class President 2, 3; Student Council 1, 4, President 4; Senior 4-H 1,2,3,4; Junior Play; Football Manager 1,2; Basketball Manager 2; F.F.A. 1,2; Mongram Club 4, Mr. Boonville High 4; Senior Superlative;

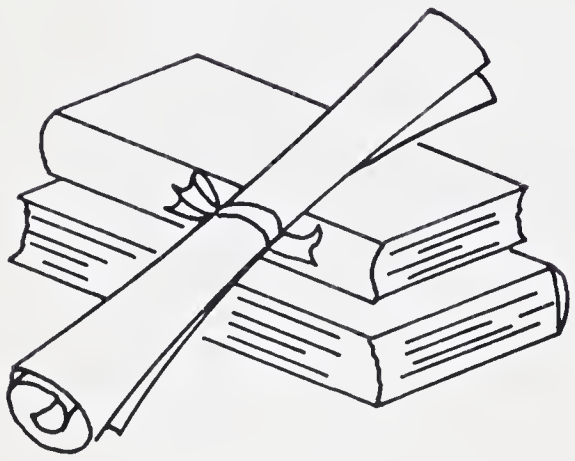

ROBERT STEPHEN REECE
"Have bird will travel."
Football 1,2,3,4; Glee Club 4; Monogram Club 4; Senior 4-H 4; Senior Superlative.

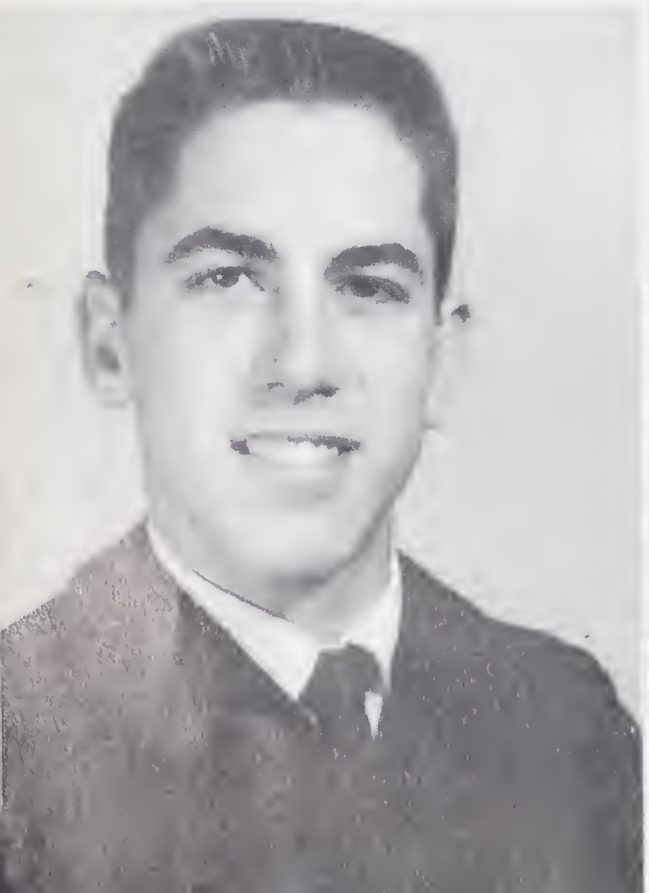

RICHARD JOSEPH SCHOCK, JR.
"Deliver me safely or not at all."
F.F.A. 1,2; Senior 4-H 1,2,3,4; Honor Roll 3,4;

NANCY MARIE SHORE
"Charm is the ability to make someone else think that both of you are quite wonderful."
F.H.A. 1,2; Honor Roll 1,2,3,4; Glee Club 4; Library Worker 4.

LARRY FRANKLIN SHUGART
"Liars ought to have good memories."
Glee Club 1,2,3,4; Senior 4-H 1,2,3,4; Senior Superlative; Student Council 2; Class Officer 3, 4.

WILLIAM DALE SIZEMORE
"Those Browns are hard to GET."
F. F. A. 1, 2, 3, 4.

RENA MARLENE SMITH
"I spend 6 hours and 45 minutes a day here. Do you expect me to work too??"
Glee Club 1, 2, 3, 4; Senior 4-H 2; F.H.A. 1,2,3; Honor Roll 1, 2, 3, 4; Senior Prophet.

LINDA ANN SNOW
"It matters not how long we live, BUT HOW."
Basketball 1,2,3,4; F. H. A. 1,2,3,4, Officer 3; Junior Play Manager; Senior 4-H 1, 2; Honor Roll 4; Monogram Club 4. Golden Shield Honor Society

PEGGY JEAN SPROUSE
"Marriage is destiny; Hanging is likewise."
Honor Roll 1, 2, 3, 4; Glee Club 3,4; Honor Society 3, 4; Annual Staff 3,4; Library Worker 3, 4; Senior Superlative.

BRENDA ANN STEELMAN
"High School Days have their delights, but they can't compare with High School Nights."
F.H.A. 1, 2; Officer 2; Glee Club 1; Annual Staff 2; Honor Roll 2,3,4; Cheerleader 3; Junior Play; Senior Superlative; Student Council; Homecoming Court 3; Monogram Club 4; Golden Shield Honor Society

GAY NELL STEELMAN
"It is better to love one little boy lots, than to love lots of little boys."
F.H.A. 1,2; Glee Club 1,2,3,4; Senior 4-H 1; Basketball 1,2; Class Historian;

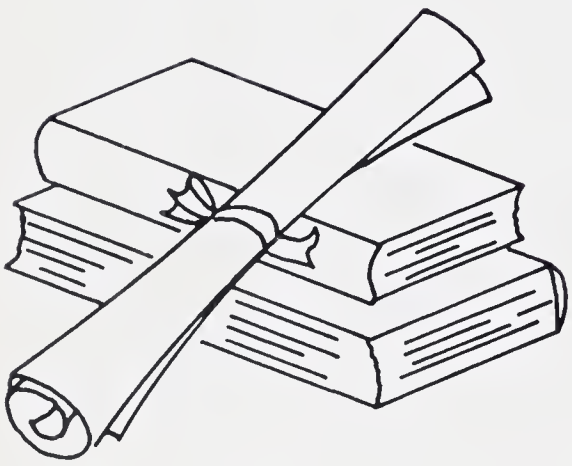

BOBBIE JEAN TAYLOR
"The man that I will love and honor with my heart and my soul, with my duty and my life, and my intermost power is the man I will marry."
F.H.A. 1,2,3; Basketball 1.

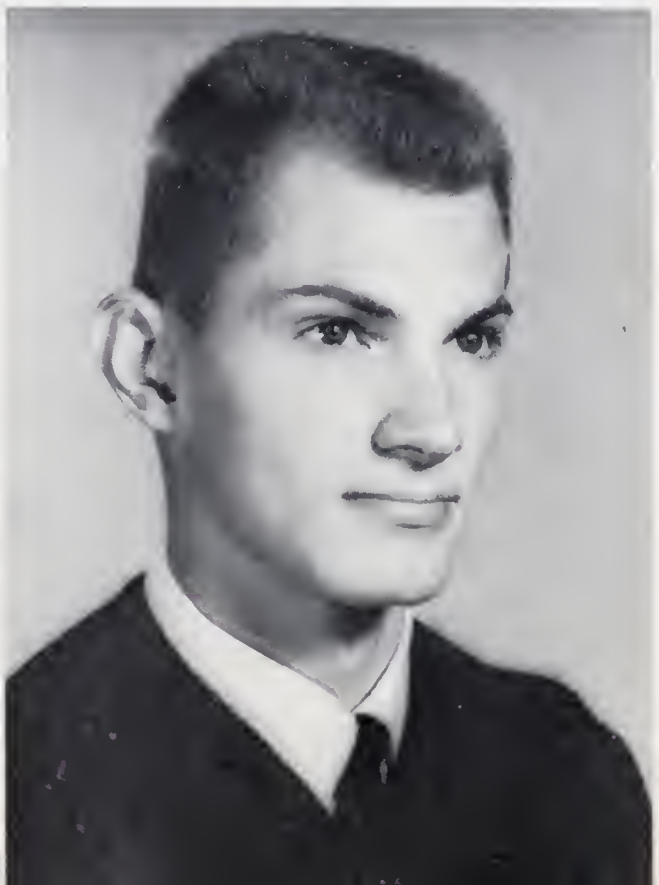

NANCY CARROLL TRANSOU
"I can resist anything except . . . temptation."
Class Officer 1; Student Council 1; Glee Club 1, 2, 3, 4; F. H. A. 1,2,3, County Officer 2; Annual Staff 2,3,4; Junior Play; Homecoming Court 4; Honor Roll 1,3,4; Golden Shield Honor Society

RALPH MILTON TRANSOU
"Every Why has a Wherefore."
Honor Roll 1, 2, 3, 4; Glee Club 3,4; Student Council 4; Class Officer 2; Football 1; Basketball 1, 2.

EUGENE BOWERS WALKER
"The World hasn't seen its greatest men yet."
F.F.A. 1, 2, 3, 4, Officer 4; Annual Staff 3,4; Senior Superlative; Senior 4-H 4; Shop 4; Junior Play Stage Manager.

MARGARET VALERIA WIEDENHOFT
"No language but the language of the heart."
F.H.A. 1,2; Honor Roll 3,4.

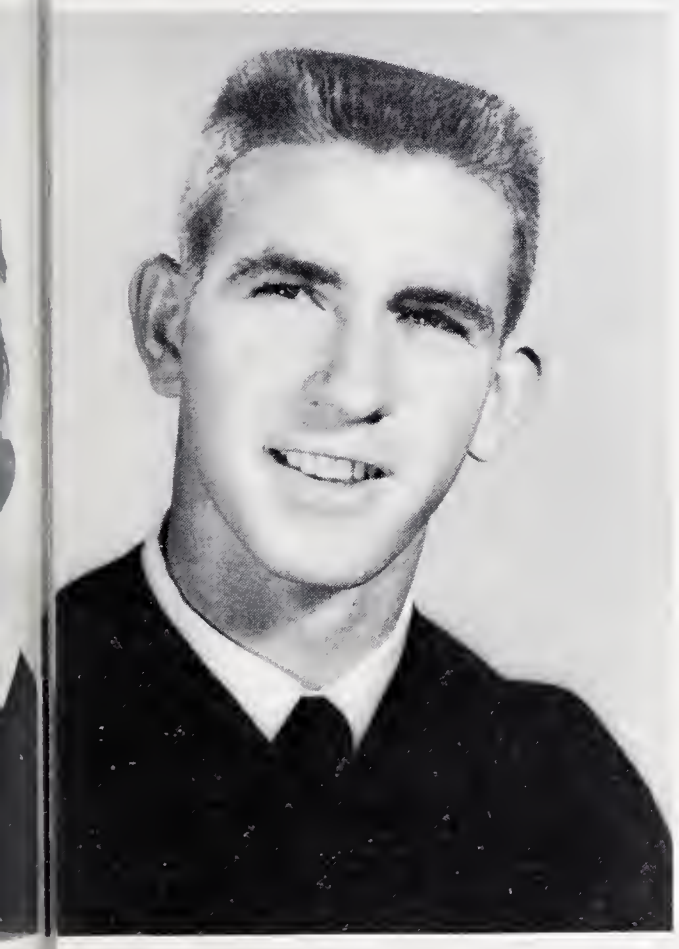

FOY GRADY WILLARD
"There is always demand for a person who does his best."
F.F.A. 1,2,3,4; Honor Roll 1.

JAMES WESLEY WILLIAMS
"Can one desire too much of a good thing?"
Transferred from Yadkinville.

REBECCA JANE WOODRUFF
"Here is a girl who loves life and knows how to enjoy it."
Basketball 1; Senior 4-H 3,4; F.H.A. 1,2,3; Junior Play.

LAST WILL AND TESTAMENT

We, the members of Boonville High's 1962 class, realizing that the date of our departure is drawing to a close have assembled together some of our most prized possessions and have divided them accordingly in this, our LAST WILL AND TESTAMENT.

David Adams wills his love for brunettes to Roy Jester.
Robert Adams will his ability to get away with nothing to Brenda Mathis.
Martha Brown wills her love for the "Browns" to William Cave.
Linda Bryant and Nan Transou will their love for "togetherness" to Donna Woodruff and Bobby Sizemore.
Frances Casstevens wills her "routes" of Yadkinville to Judy Reece.
Marie Caudle wills her ability to laugh to Ricky Winters.
Nancy Childress wills her love for Mr. Stanley to anyone who wants it.
Sue Collins wills her love for boys to Carolyn Collins.
Roger Collins wills his love for riding in a car on Sunday afternoons and all the shotguns that go with it to Clarke Shugart.
Larry Comer wills his ability to get hurt on the football field to Franklin Hinshaw.
Edward Davis wills to Larry Melton his nickname "Pepe" in physical education.
Vivian Davis wills her height to Brenda Sizemore so she and Larry can see eye to eye.
Brenda Dorsett wills to Phyllis Woodruff the ability to loose her man and then get him back.
Mark Faw wills his "Road Atlas" to next year's geography class.
H. D. Fleming passes along his love for wine, women, and song to David Steelman.
Carolyn Harris wills her married life to anyone who can afford it.
Dwight Hayes will his nonchalant arrogance to John Henry Hemric.
Frank Hobson wills his ability to kill flies in Mr. Ladd's room to Eddie Speas and Jerry Lineberry.
Linda Hobson wills her ability to play the field and get by with it to Gaynell Johnson.
Frances Hobson leaves her strong vocal chords and spirit to all who will help support the teams.
Becky Hogan wills her love for going steady with that "certain someone" to Carmin Storie.
Harvey Hunter wills his love for Jonesville girls to anyone who will accept it.
Rose Ella Hutson wills her seat in chemistry to anyone who can fill it.
Avonell Jester wills to Patsy Reece her seat in economics.
Jennie Kimmer wills her love for being a "good time girl" to Barbara Mock.
Billy Matthews wills some of his abilities to Ronnie Mosteller and hopes he will put them to better use than he has.
Brenda Matthews wills her seat in typing to Jo Ann Parker.
Wayne Miller wills his love for the care and up keep of a car to all car owners.
Lee Mounce and Dale Sizemore will their ability to be tourist guides of Boonville High School to Max Sizemore and Paul Willard.
Brenda Moxley wills her seat in chemistry to Janice Moxley if she is brave enough to accept the nickname.
Frances Moxley leaves her position on the basketball team to Judy Coram.
Ruth Nicks wills her love for tall dark haired boys to Louise Vestal.
Kay Norman wills her love for the "twist" to Brenda Stone.
Janet Oliver wills her position as chief cheerleader to Mary Jo Daye.
Sandra Overby wills her baby sitting job to Rita Cave or anyone else brave enough to take it.
Janice Pendry wills her excess height to Pam Brown.
Betty Reece wills to Martha Brooks her bashful ways.
Johnny Reece said a will was for someone who was going to pass away; therefore, he is not making one.
Steve Reece wills his ability to be late for class and get by with it to anyone who needs it.
Ricky Schock wills his ability to get along with "Ayrshires" to Roby Shore.
Marie Shoe wills her position in the library to Dorothy Caudle.
Larry Shugart passes along his ability to argue to Jay Casstevens.
Rena Smith wills her long pony tail and love for Yadkinville boys to Barbara Mock.
Linda Snow wills her job at Commercial And Savings Bank to anyone who will accept it.
Peggy Sprouse wills her ability to stay "foot-loose" and "fancy-free" to Frances Jester.
Brenda Steelman wills her love for college boys to anyone brave enough to date them.
Gay Nell Steelman wills her love for Fall Creek boys to Brenda Mathis.
Bobbie Taylor wills her ability to keep a diamond to Kaye Matthews.
Milton Transou wills part of his height to Gary Hinshaw.
Eugene Walker wills his position on the annual staff to Chris Longworth; so he can work for Miss Taylor.
Margaret Wiedenhoft wills some of her height to anyone who wants it.
Foy Willard wills his bachelorhood to Jimmy Prim.
James Williams wills his seat in economics to Larry Jester.
Rebecca Woodruff wills her love for Yadkinville guys to Barbara Parker.
And I, Linda Brown, will this position to anyone who can do it.

Testator
Linda Brown

CLASS HISTORY

We entered the freshman year very nervously and noisily with an enrollment of eighty-seven students of which 25 came from Fall Creek. We realized this was a great jump from grammar school but we learned to love it as we adapted ourselves to this new environment. Our homeroom teachers were Mr. Lakey, Mr. Walker, and Mr. Dennehy. As class officers we selected: Robert Adams, President; Dwight Hayes, Vice President; Nan Transou, Secretary; Brenda Dorsett, Treasurer.

In our sophomore year, with 70 members, we had begun to have more confidence and to feel at home. Our homeroom teachers were Mrs. Coram, Mrs. McKnight, and Mr. Stanley. The only high lights were a few class parties. We elected the following class officers: President, Johnny Reece; Vice President, Dwight Hayes; Secretary, Martha Sue Brown; Treasurer, Milton Transou.

Our Junior year found us with sixty-three members but we had great anticipation. There was our Junior Play, "The Daffy Dills" which was directed by Miss Beulah Reece. It was also a great experience for ut to give our Junior-Senior Prom, Dutch Style, which was held in the Gymnasium. This was a night that will long be remembered by all of us. This year we were under the direction of Mrs. McKnight, Mrs. Thad Reece, and Miss Beulah Reece. Our class officers were: Johnny Reece, President; Frances Moxley, Vice President; Martha Sue Brown, Secretary; and Larry Shugart, Treasurer.

Our fingers were measured in March of 1961 and we got our rings in May.

Our senior class, under the leadership of Miss Day and Mrs. McDonald, started its thrilling, yet sad, concluding year with only fifty-nine members. We were really looking forward to our trip to Washington and New York. This year some members were leaders in the Student Council and Major Staff of the yearbook. This year Linda Hobson, won "Miss Boonville High", and Johnny Reece; "Mr. Boonville High." Nan Transou was an attendant at our homecoming game and Linda Hobson, Queen. We chose Terry Vestal and Sherry Shore for our mascots. We elected as our class officers: Frances Casstevens, President; Larry Shugart, Vice President; Brenda Dorsett, Secretary; and Wayne Miller, Treasurer.

HISTORIAN, GAYNELL STELLMAN

CLASS PROPHECY

I, Rena Hemric, having been elected senior class prophet, am about to look into the future and see what fate will have been with our class ten years from now.

First of all, I see myself happily married and living in a yellow pokey-dot trailor.
Janet Oliver is now living in California on the Marine Base.
I see Ruth Nicks and Sandra Overby in High Point living as "Kings".
Jennie Kimmer is manufacturing her own bubble gum.
Rose Ella Hutson is living a bouncy life, raising little BALLS.
Nancy Childress and Margret Weidenhoft are great typists.
Sue Collins is now happily married
Martha Brown is now playing the piano in Carniege Hall.
Marie Shoe is still driving a little white Corvair.
Carolyn Harris is now living in her new home.
Bobbie Jean Goins and Charlie have moved their trailor to Florida.
Marie Caudle is now a very successful hair designer.
Becky Hogan and Linwood are happily married.
Janice Pendry--well, you wouldn't recognize her now; she visited Marie's Beauty Saloon.
Brenda Matthews and Tony own a big orange grove in Florida.
Peggy Sprouse is now secretary for the Diesel School in Nashville, Tennessee.
Vivian Davis is working in H. L. Greens at Winston.
Brenda Dorsett is married and living in East Bend.
Frances Hobson is now nursing at Charlotte and also taking care of Eddy.
Linda Hobson is listening to her radio that you-know-who gave her.
Avonell Jester and Betty Reece are still double dating.
Brenda Moxley is still looking for that certain one!!!
Frances Moxley is now teaching everybody HOWell to play basketball.
Linda Snow is either going to Wake Forest or University of Florida?
Gaynell Steelman is now married and living in Winston.
Nan Transou and Linda Bryant are now professional dancers.
Frances Casstevens, What! riding around in a Blue Goose?
Kay Norman is still counting pop-eyes. Will she ever get 250?
Becky Woodruff is now getting 100 words a minute--no typewriter.
Linda Brown is wearing her hair in a pixie.
Betty Caudle is still sneaking out the back window.
Gail Vanhoy is now married and living in Jonesville.
Larry Shugart and Johnny Reece are owners of a big factory which makes synthetic "STRAW".
I now see Roger Collins as the leader of the Boy Scouts of America.
Ricky Schock is now dairying in Rising Sun, Maryland.
Mark Faw is now manufacturing Road Atlas's for Mr. Adams.
James Williams, better know as "Squeaky", is now running his own BUS lines.
James Cassteven's business with the girls has stopped since school is out.
Gene Walker is still trying to understand how he could fail Agriculture!
I now see Robert Adams is running Mathis Jewelry Store.
Steve Reece is now working in South America, working with the Kaiser Corporation.
Dwight Hayes is now manufacturing bullet-proof vests. By the way, Brenda Steelman is his secretary, but of course, her office is in front of his.
Milton Transou is so quiet we never hear from him.
Wayne Miller is still trying to make up his mind which end of Boonville (North or South) he likes the best.
David Adams is now teaching typing the slow motion way.
Larry Comer is now working at Hanes.
Edward Davis is still writing themes for Mr. Lakey.
H. D. Fleming is president of Dancing School.
Frank Hobson is now driving a race car!!
Harvey Hunter is now married and living in Jonesville.
Ann Hemric is now a model in New York.
Dale Sizemore still has his care-free ways.
Billy Joe Matthews is still looking for that "dear".
Lee Mounce now has a 1972 Chevy.
Foy Willard is still making Janice scrape the snow off her steps so he can get in.
Coy Miller still has his crazy ways.

Prophet, Rena Hemric

Treasurer
Judy Reece

Secretary
Judy Coram

President
David Steelman

Vice President
Phyllis Woodruff

Linda Baity

Martha Brooks

Pam Brown

James Casstevans

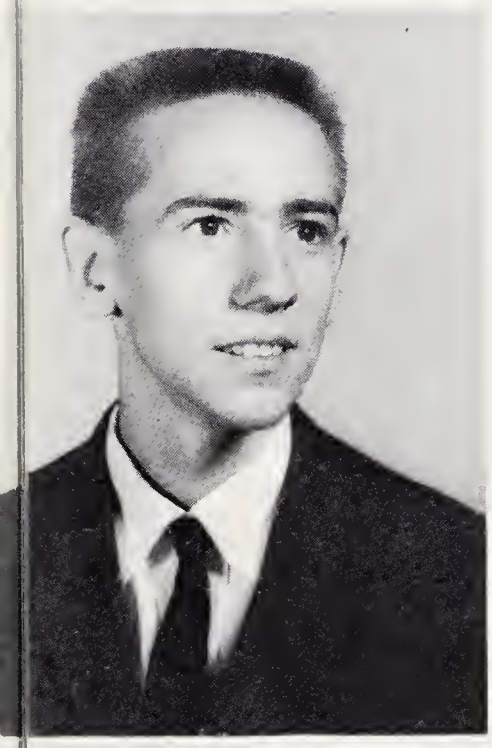

Jay Casstevans

JUNIORS

Betty Ann Caudle

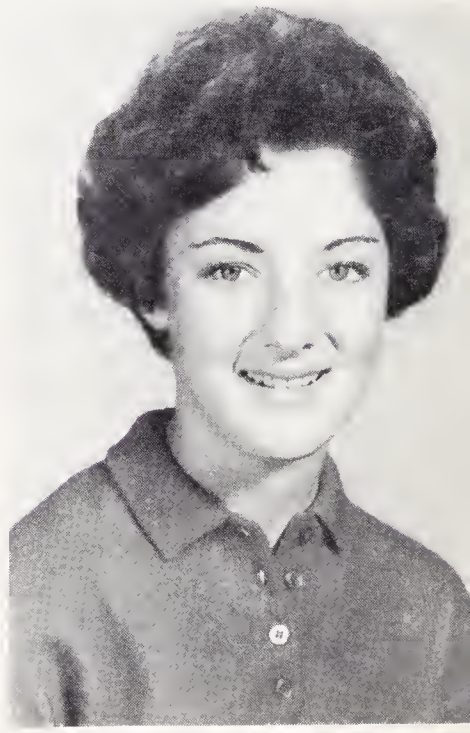

Dorothy Caudle

Rita Cave

William Cave

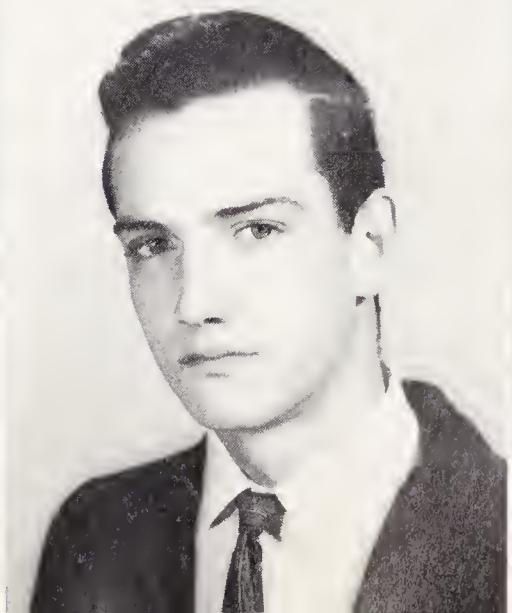

Carolyn Collins

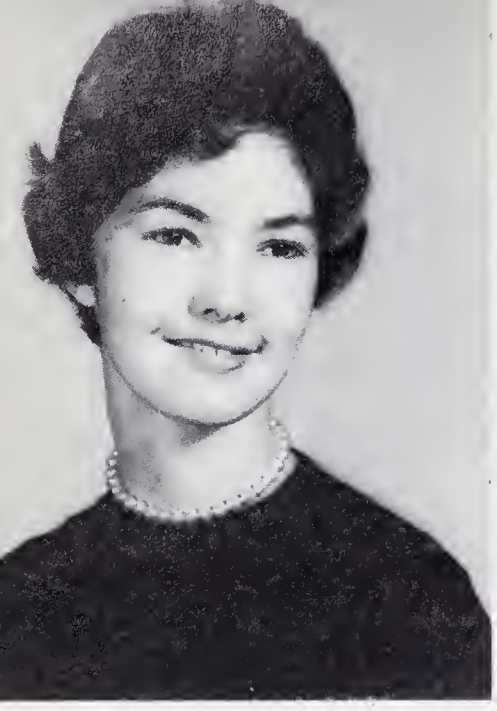

Judy Coram
Sandra Speer

Mary Jo Daye

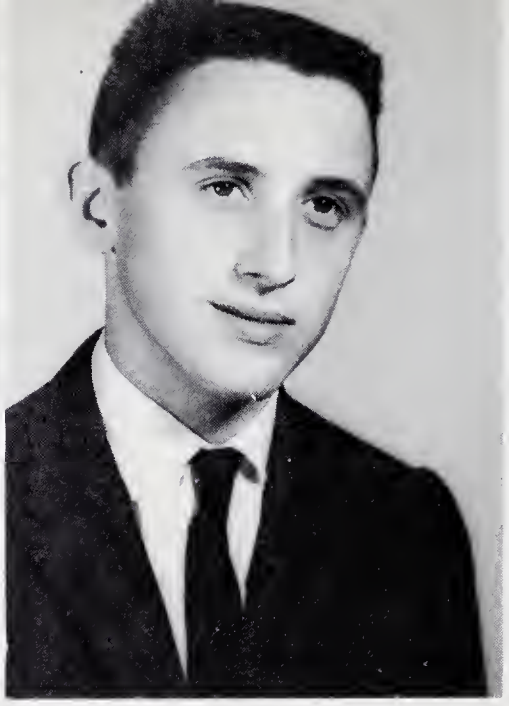

John Henry Hemric

Franklin Hinshaw

Gary Hinshaw

Charles Holcomb

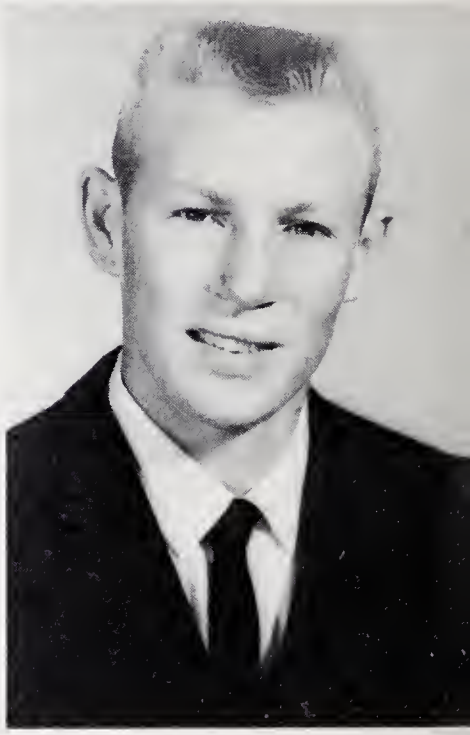

Frances Jester

Larry Jester

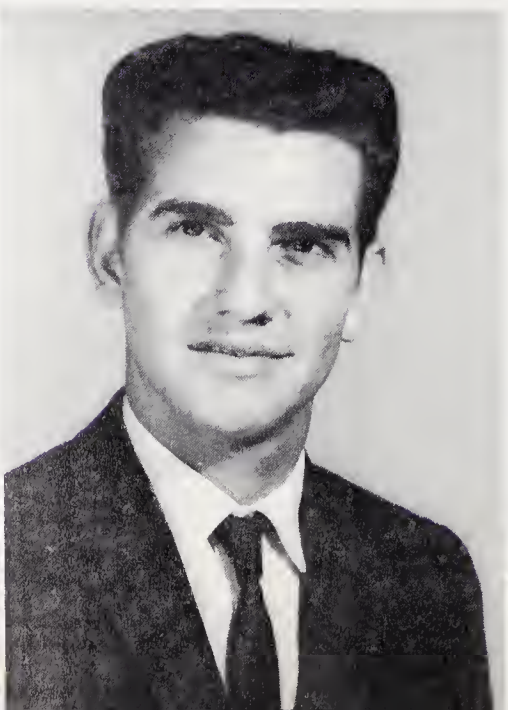

Roy Jester

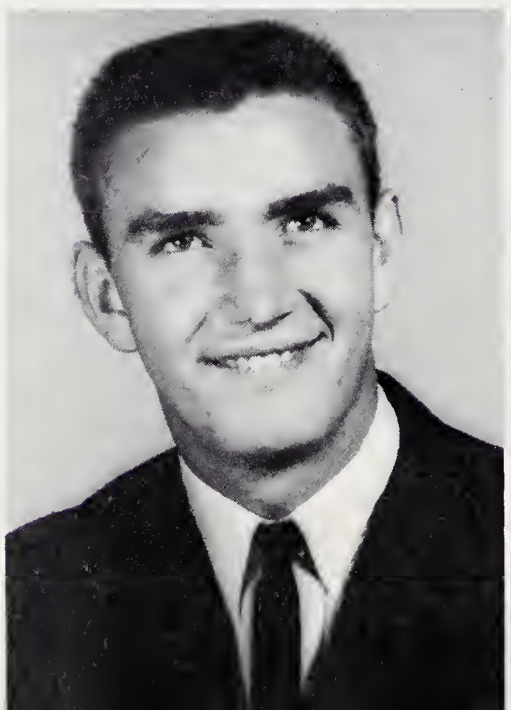

Gaynell Johnson

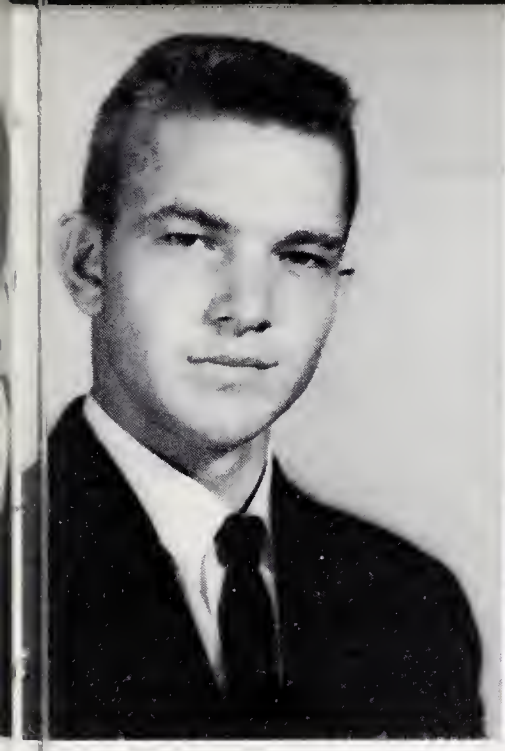

Jerry Lineberry

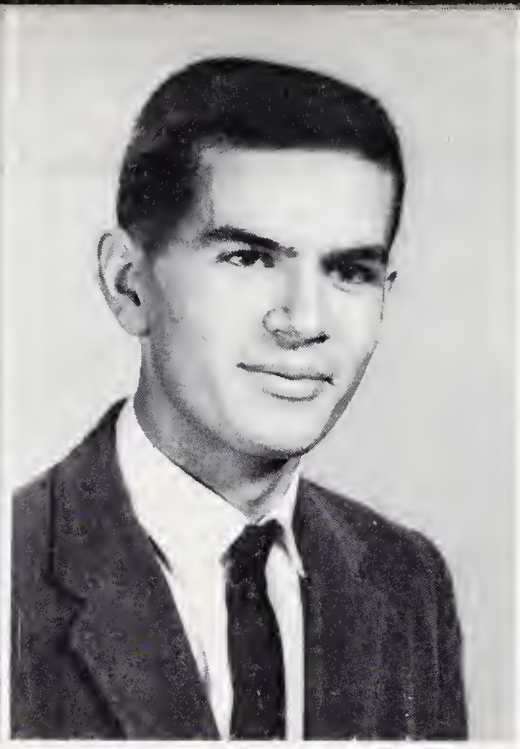

Chris Longworth

Brenda Mathis

Kaye Matthews

Larry Melton

Coy Miller

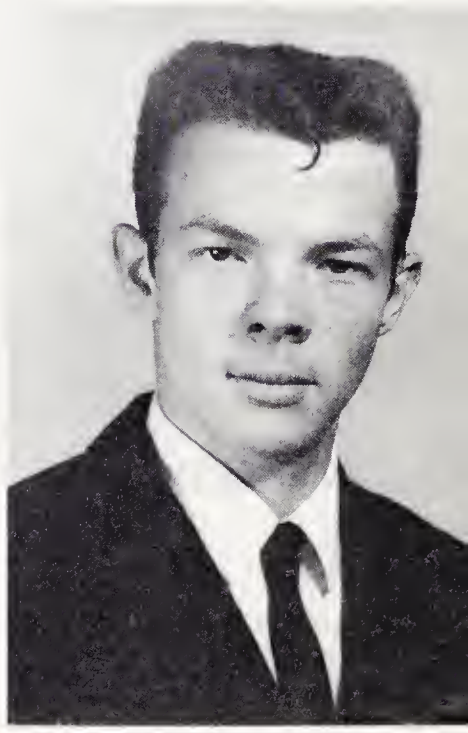

Barbara Mock

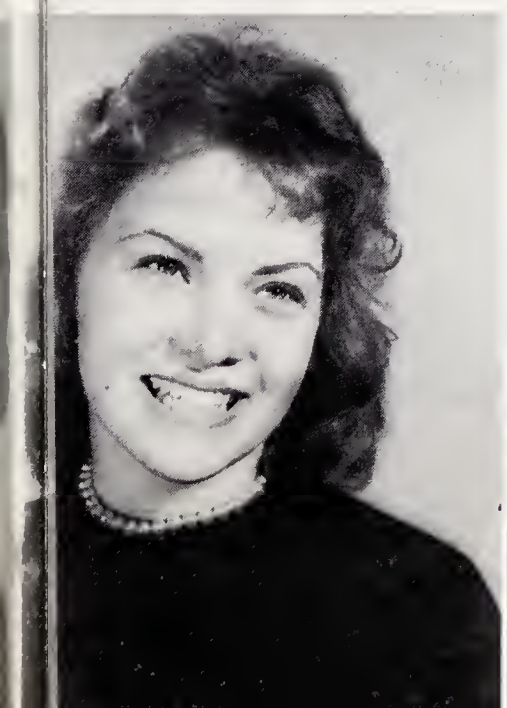

Ronnie Mosteller

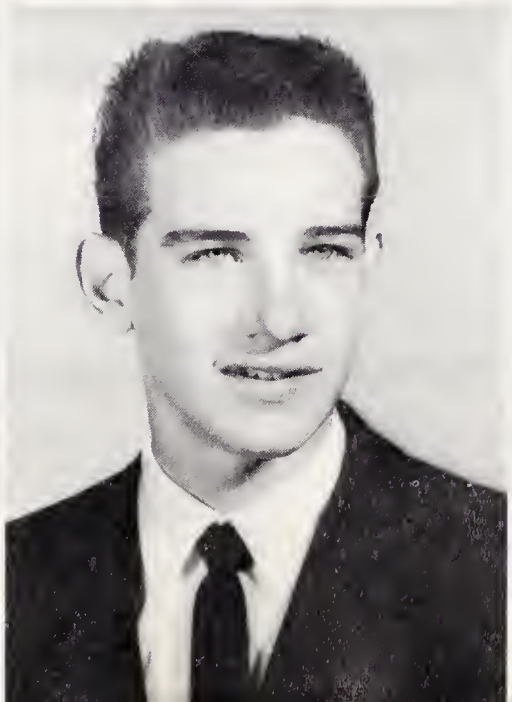

Janice Moxley

Barbara Parker

JoAnn Parker

Jimmy Prim

Judy Reece

Patsy Reece

Sarah Sue Reece

David Shore

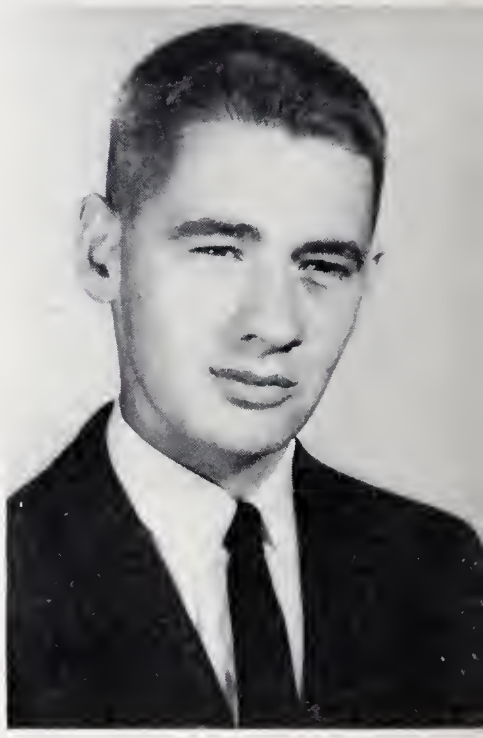

Clark Shugart

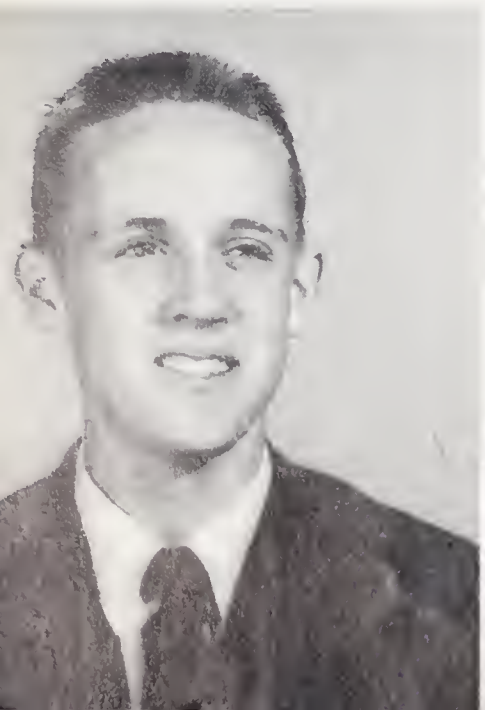

Bobby Sizemore

Brenda Sizemore

Max Sizemore

Eddie Speas

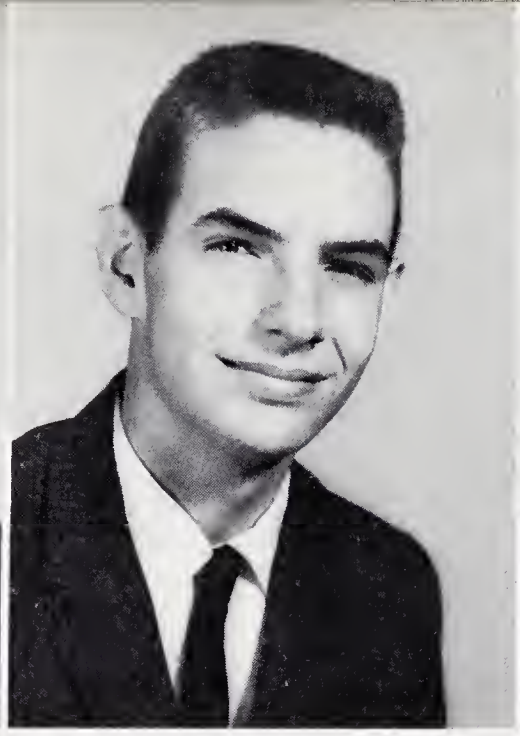

David Steelman

Brenda Stone

Carmin Storie

Gayle Vanhoy

Louise Vestal

Paul Willard

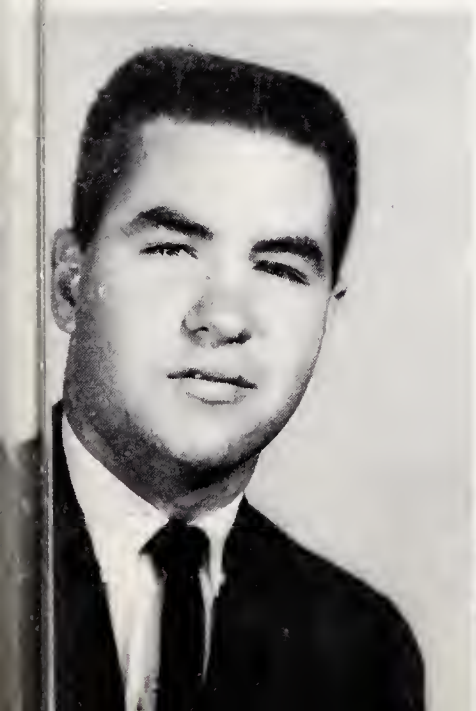

Ricky Winters

Donna Woodruff

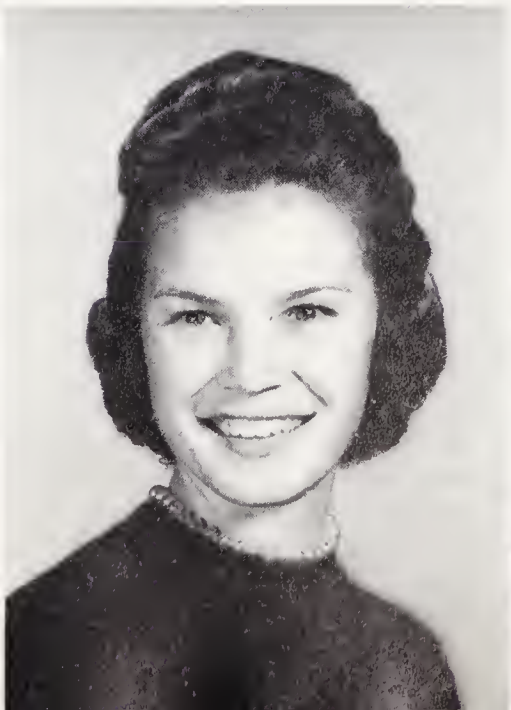

Phyllis Woodruff

CLASS OFFICERS

David Hogan
President

Donnie Winters
Vice-President

Freddy Sizemore
Secretary

Jean Shore
Treasurer

SOPHOMORES

Carolyn Adams
Janie Brown

Eugene Adams
Mary Lou Brown

Billy Baker
Rebecca Brown

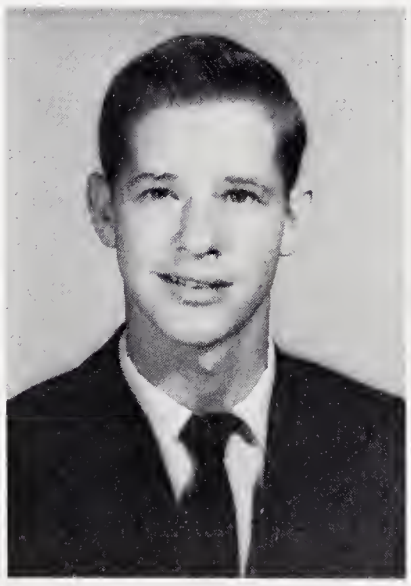

Bobby Brown
Kenneth Carter

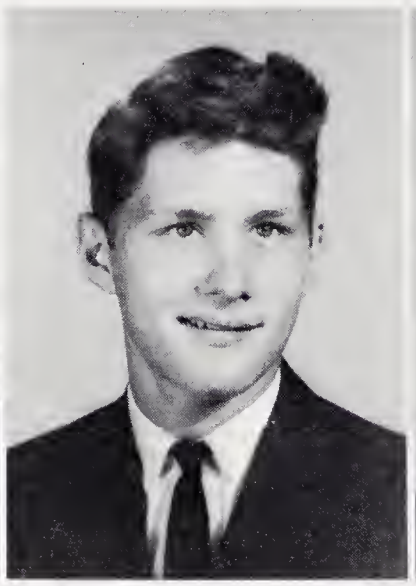

Evelyn Brown
Allen Caudle

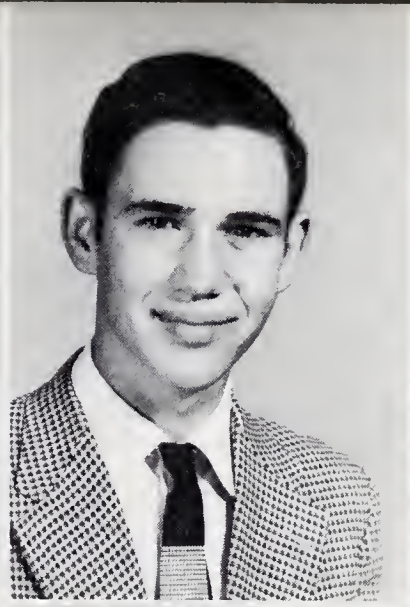

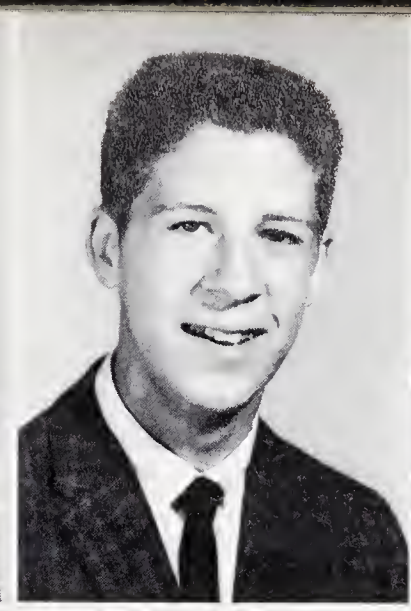
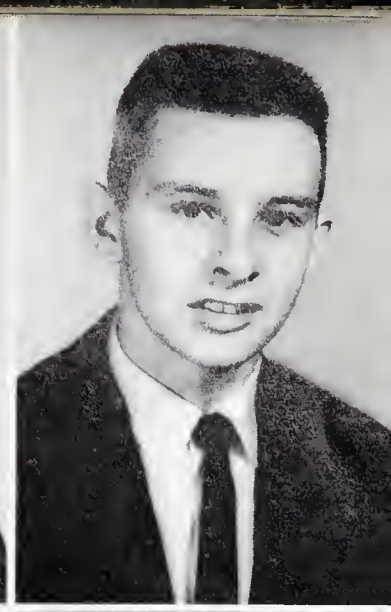

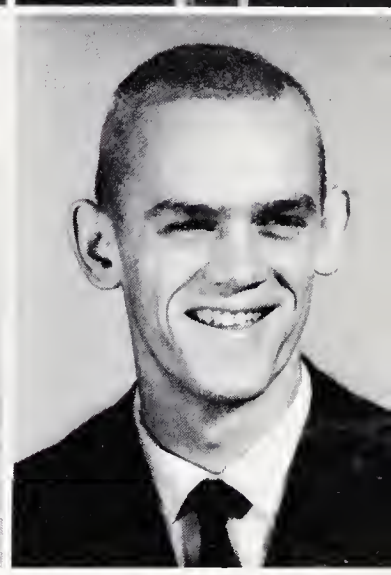

Linda Caudle
Donald Collins

Steve Cave
Linda Collins

Donnie Choplin
Mary Lynn Coram

Bruce Church
Sylvia Davis

Buddy Cline
Rayford Evans

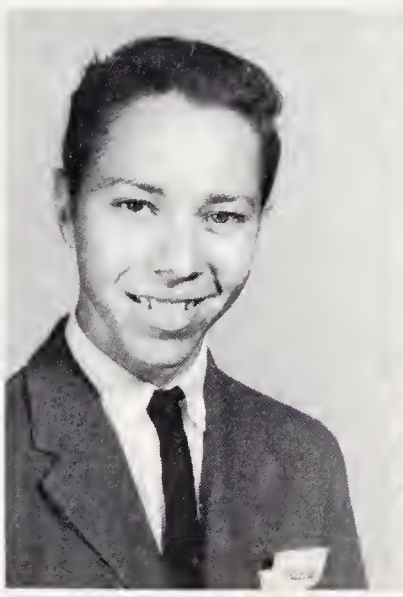

Jean Faw
Jerry Fletcher
Marie Hall

Laura Gay Hicks
Louise Hicks
Mary Leigh Hicks

Marie Hobson
David Hogan
Dan Hutchens

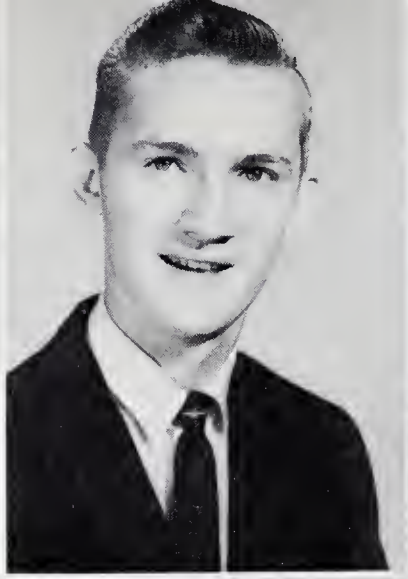

Richard Jenkins
Rebecca Jessup
Carolyn McCraw

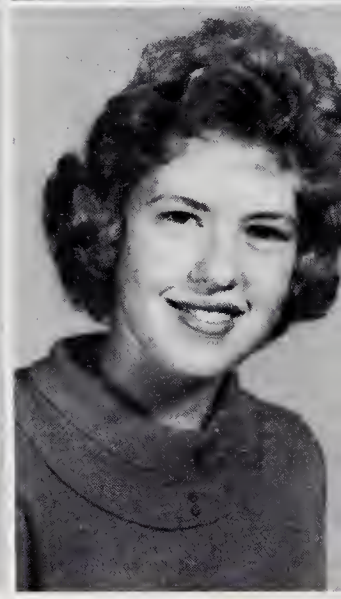

C. D. Miller
Bertha Reece

Norma Miller
Sammy Richardson

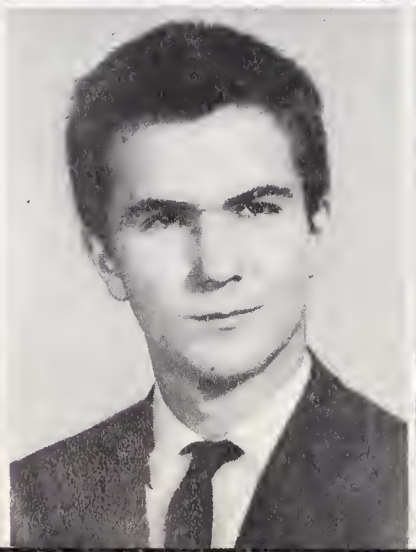

Steve Miller
Clark Shore

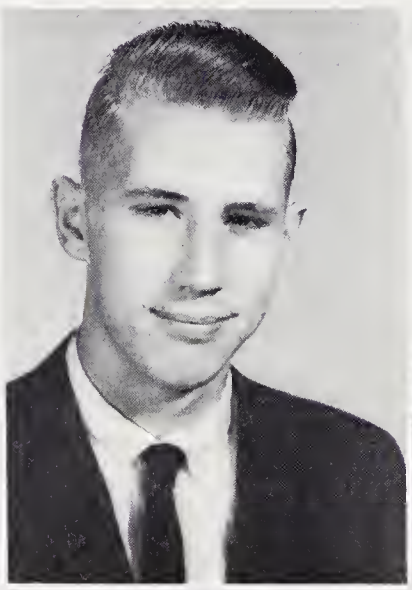
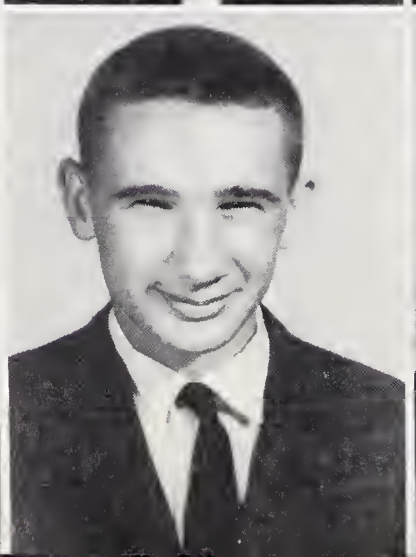

Ann Norman
Jean Shore

Janice Norman
Thad Shore

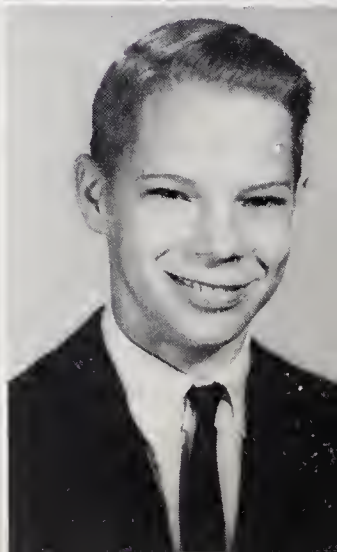

Freddy Sizemore
Kenneth Taylor

Jerry Sizemore
Donald Trivette

Kelly Speas
Billy Vanhoy

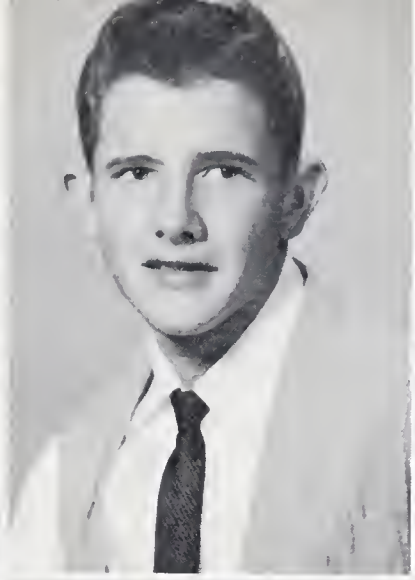

Jimmy Stewart
Donald Vestal

Jackie Taylor
Frank Vestal

Billy Wagoner
Marilyn Winters

Thomas Wharton
David Wolf

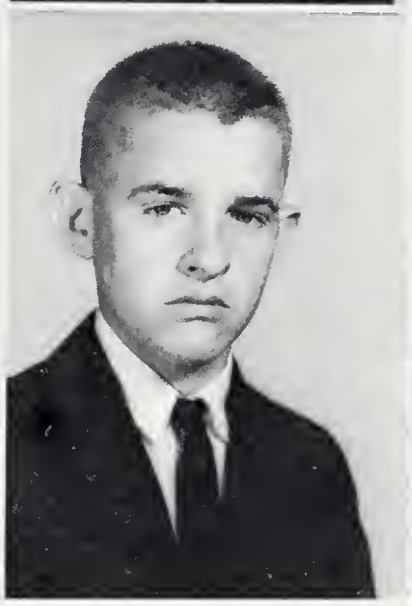

John Wiedenhoff
Dennis Wood

Donnie Winters
Elizabeth Woodruff

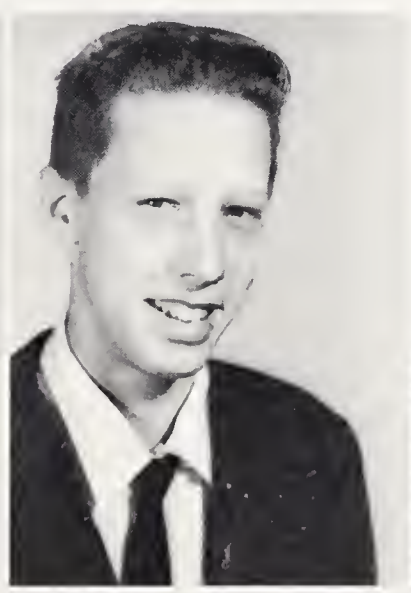

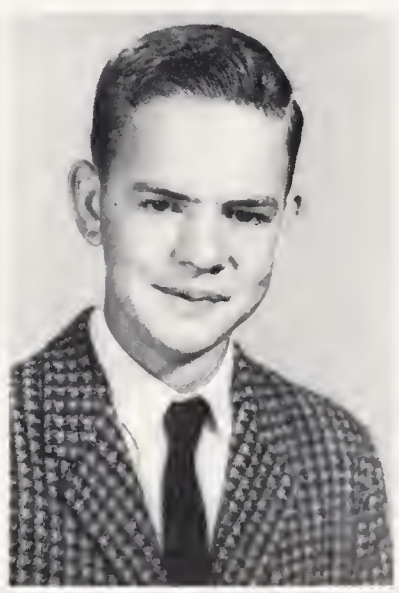

FRESHMEN

Class Officers

Graham Reece,
Treasurer

Judy Johnson
Secretary

Larry Campbell
Vice-president

Lewis Hobson,
President

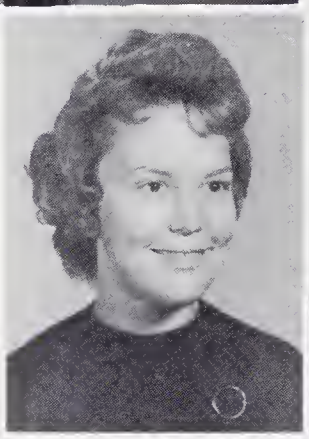

Brenda Brown
Vernon Brown
Eddie Bryant

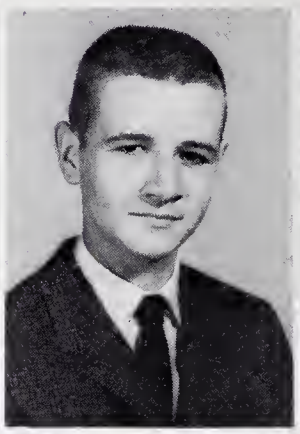

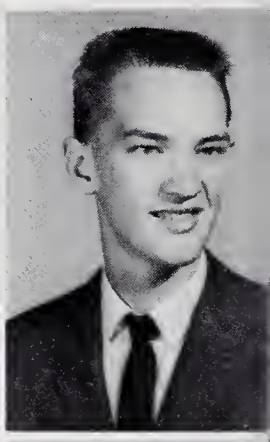

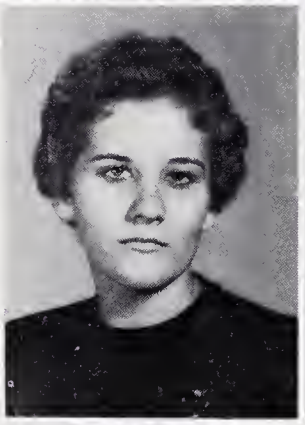

Shelia Bryant
Tony Bullin
Linda Burgess

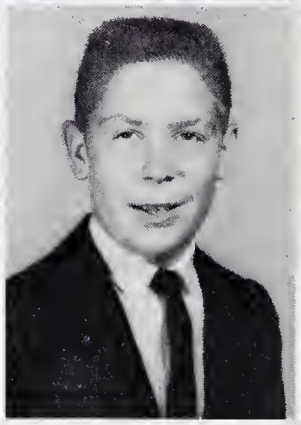

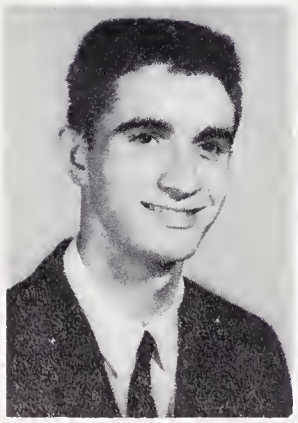

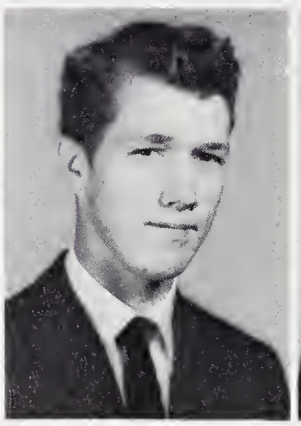

Ben Casstevens
Brenda Casstevens
Marshall Casstevens
Bertha Casstevens

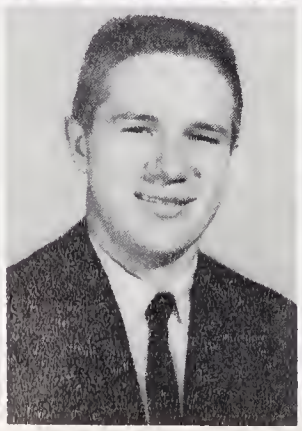

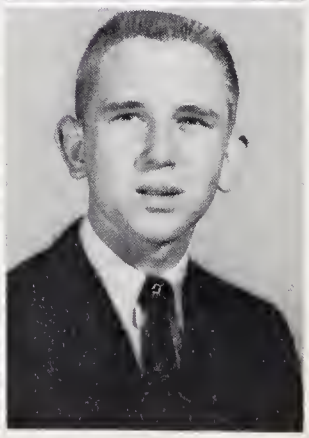

Larry Campbell
Steve Campbell
Linda Cave
Gary Choplin

Bruce Cline
Phebe Day
Brenda Driver
Brenda Eads

Mary George
Peggy Groce
Donna Hall
Jackie Hinshaw

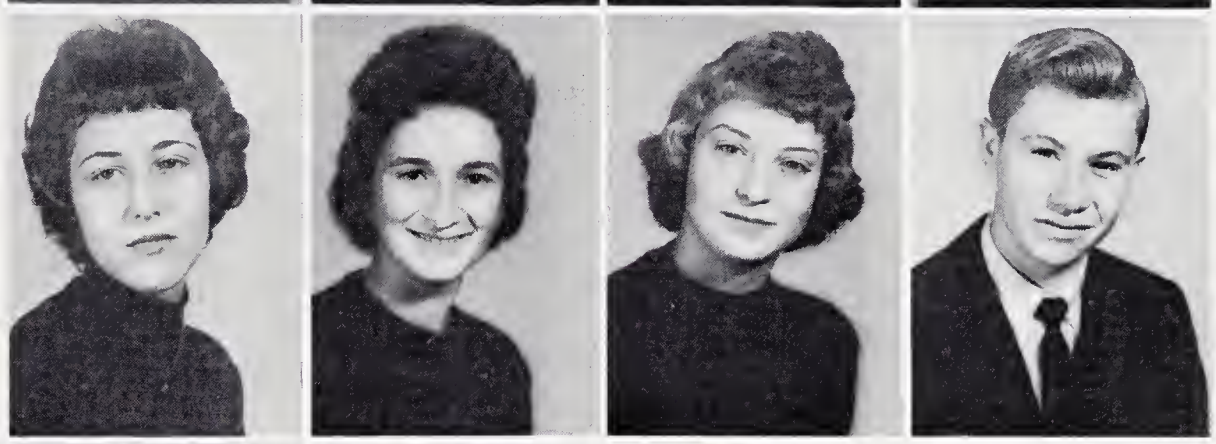

Lewis Hobson
Linda Hobson
Ethel Hutchens
Everette Jenkins

Darlene Jester
Judy Johnson
Peggy Keaton
Buddy Kimmer

Mary Leech
Brenda Lineberry
Elaine Mathis
Dennis McKnight

Jimmy McNeely
Norma Melton
Odell Mendenhall
Brady Morrison

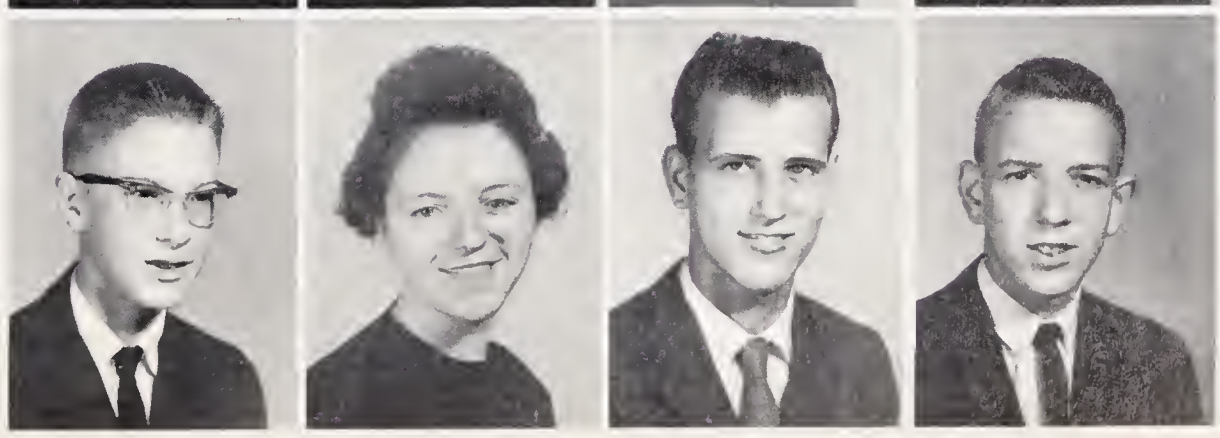

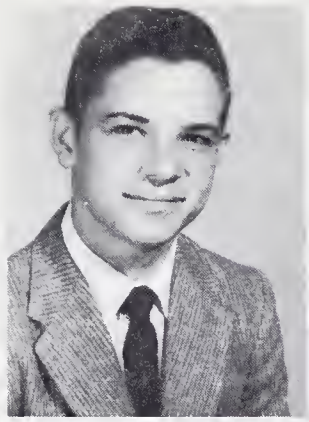
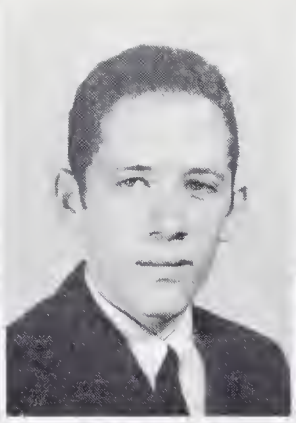
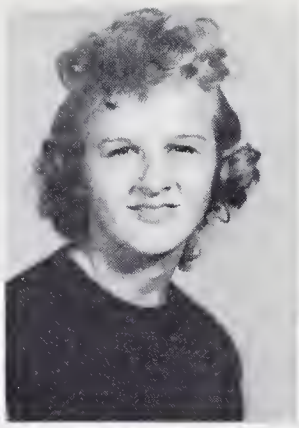

Roger Moxley
Steve Moxley
Lucille Nance
June Norman

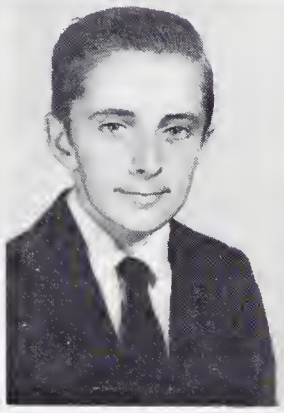
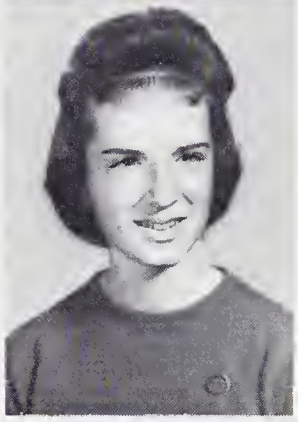

Janie Oliver
Sonny Overby
Norma Parker
Ruth Pendry

Tommy Poplin
Graham Reece
Jimmy Reece
Larry Reece

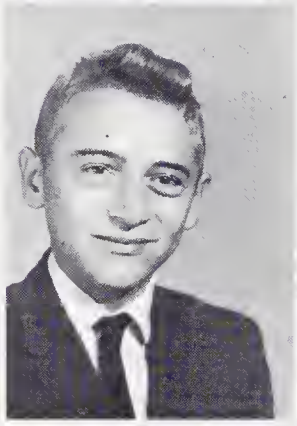
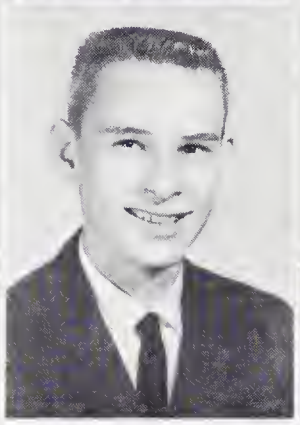

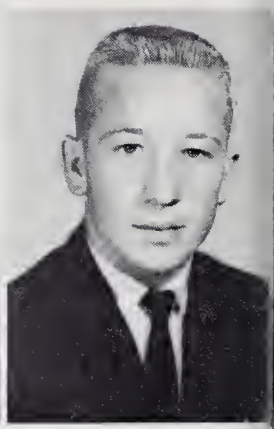

Ann Renegar
Patty Renegar
Wanda Roberts
Larry Saunders

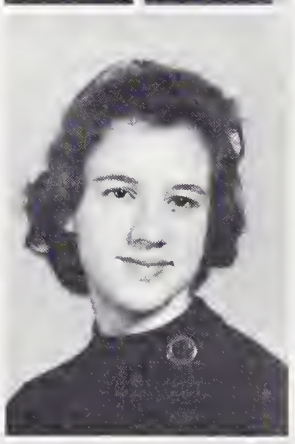

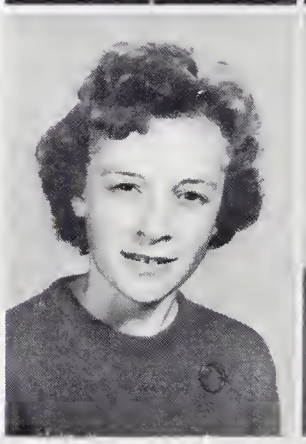
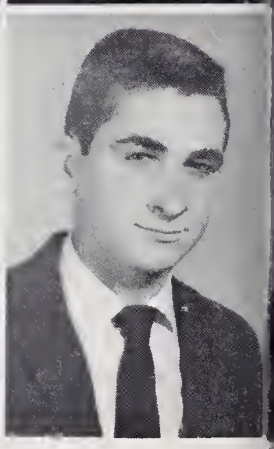

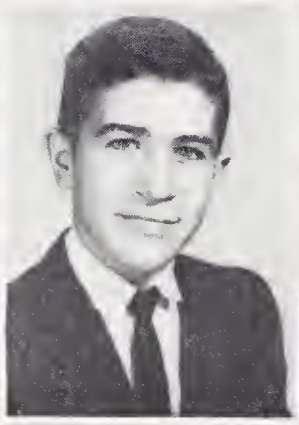

Ann Shepard
Fonnie Shore
Nelda Shore
Edna Shugart

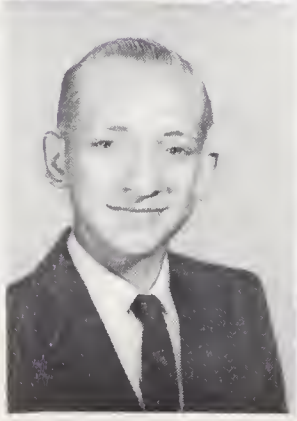

Ricky Smith
Bonnie Steelman

Jenny Steelman
Louise Stewart
Judy Stewart
Chris Stinson

Dorothy Taylor
Wayne Taylor
John Thompson
Thomas Vestal

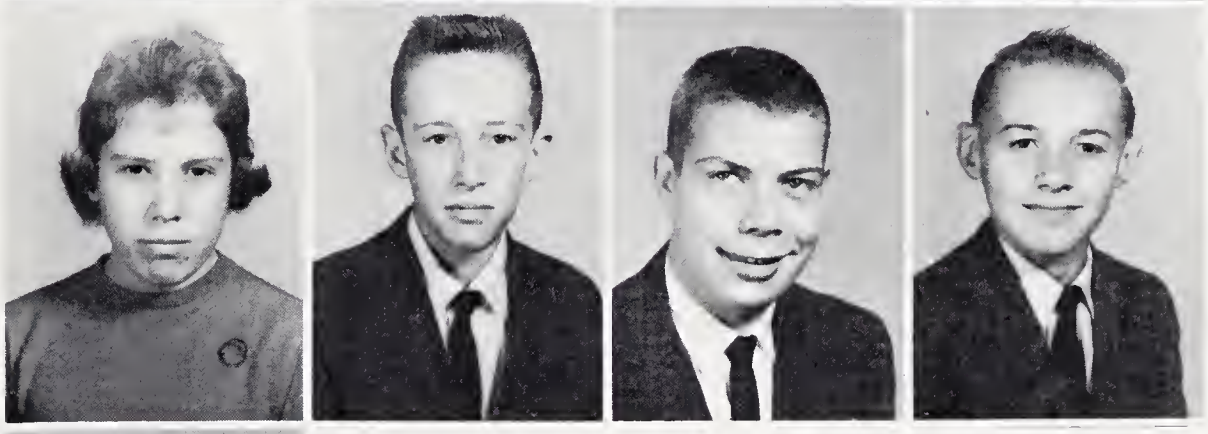

Don Vestal
Jane Vestal
Tommy Vestal

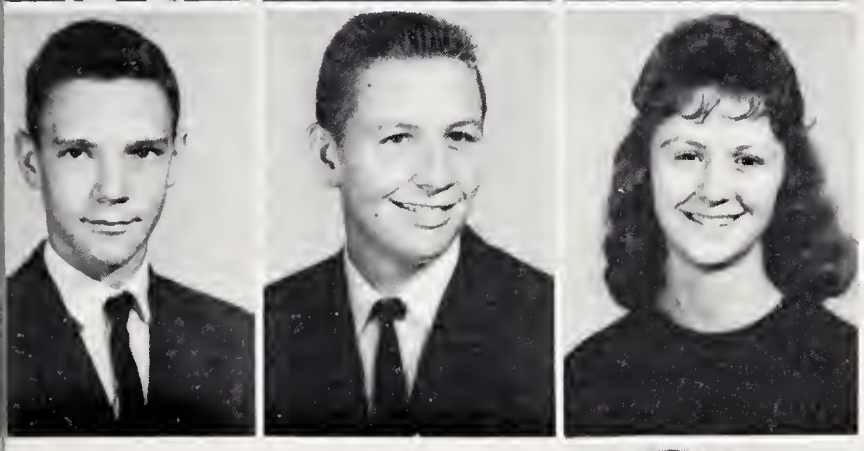

Charles Wagoner
Howard Wilhelm
Linda Wilhelm

Bill Wilkins
Gerald Wilkins
Linda Williams
Frank Wooten

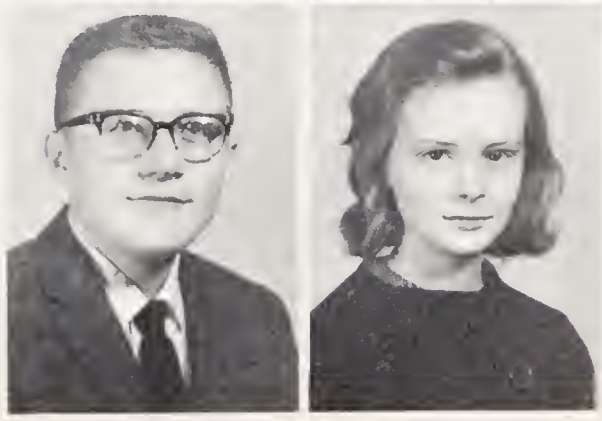

Tony Gentry
Nancy Hood

JUNIOR 4-H CLUB

HALLOWEEN KINGS AND QUEENS

Elementary

Ora Eskridge Dana Shore

Grammar

Donna Davis Ronnie Evans

JUNIOR MUSIC CLUB

FEATURES

JUNIOR SENIOR PROM

JUNIOR SENIOR PROM

JUNIOR MARSHALS

Eddie Speas

Clark Shugart

Judy Coram

Pam Brown, Chief

Donna Woodruff

MR. AND MISS BOONVILLE HIGH

Linda Hobson

Johnny Reece

BEST ALL AROUND

Johnny Reece

Frances Hobson

MOST INTELLIGENT

Martha Brown

Dwight Hayes

MOST LIKELY TO SUCCEED

Brenda Moxley

Eugene Walker

MOST COURTEOUS

Linda Brown

Milton Transou

MOST ATHLETIC

Frances Moxley

Frank Hobson, Jr.

MOST POPULAR

Brenda Steelman

Steve Reece

BEST SPORTS

Larry Shugart

Peggy Sprouse

BEST PERSONALITY

Janice Pendry

Wayne Miller

Donna Woodruff, Junior
Louise Stewart, Freshman

Linda Hobson
Queen

Nan Transou, Senior
Rebecca Jessup, Sophomore

HOMECOMING QUEEN AND COURT

ACTIVITIES

MAJORETTES

Phyllis Woodruff, Anne Renegar, Donna Woodruff,
Phebe Ann Day, Brenda Dorsett, Rebecca Jessup

BATON CLUB

SCHOOL

BAND

"BAND BOOSTER CLUB" OFFICERS

Mrs. Richard Norman, Mrs. James Speer, Mrs. Allen Jessup

Donna Woodruff,
Chief Majorette

ANNUAL STAFF

FRANCES MOXLEY
Athletics Editor
FRANCES HOBSON
Activities Editor
NAN TRANSOU
Business Manager
EUGENE WALKER
Circulation Manager

MISS SARAH TAYLOR
Sponsor
DWIGHT HAYES
Editor-in-Chief
JANICE MOXLEY
Assistant Editor

H. D. FLEMING
Administration Editor
DONNA WOODRUFF
Assistant Circulation Manager
EDDIE SPEAS
Assistant Business Manager

BILLY BAKER
Sophomore Editor
TOMMY VESTAL
Freshman Editor
PEGGY SPROUSE
Senior Editor
FRANCES JESTER
Junior Editor

HONOR

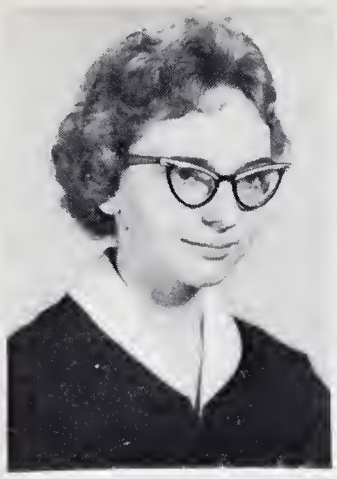
Martha Brown

Brenda Dorsett

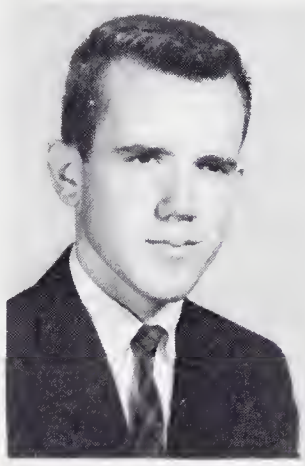
H. D. Fleming

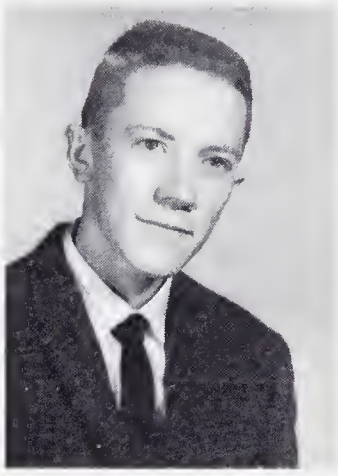
Dwight Hayes

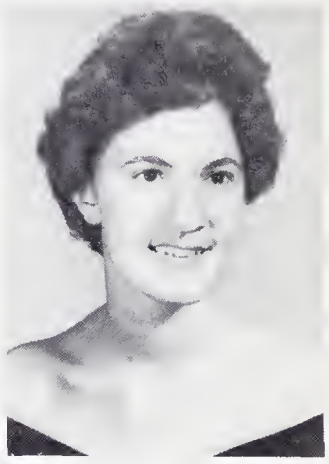
Frances Hobson

Brenda Moxley

Frances Moxley

Johnny Reece

Peggy Sprouse

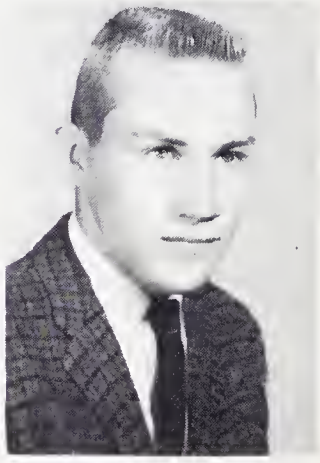
Robert Adams

Linda Brown

Sandra Overby

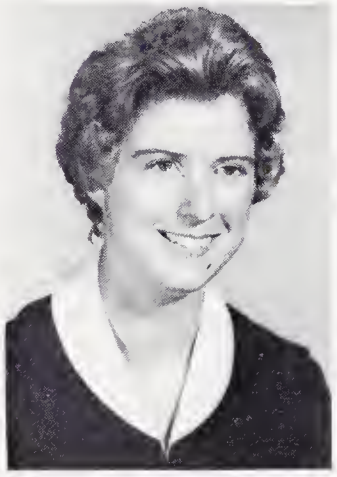
Linda Snow

Brenda Steelman

Nan Transou

Pamela Brown

Judy Coram

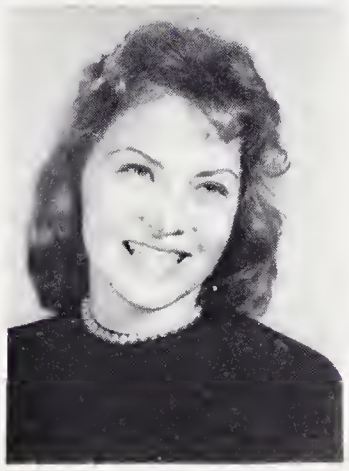
Barbara Mock

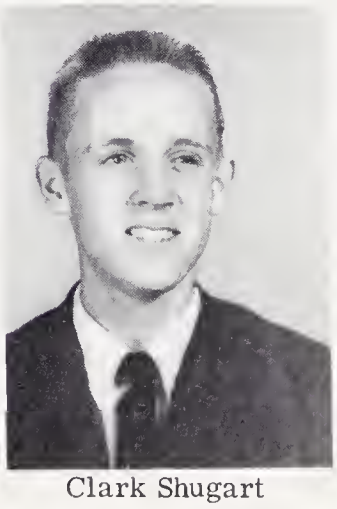
Clark Shugart

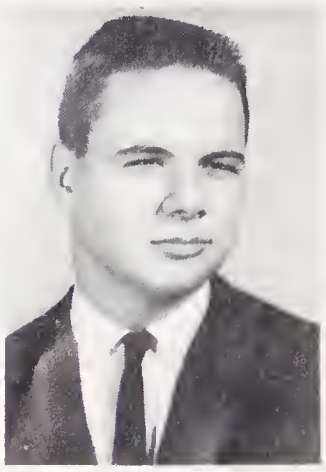
Eddie Speas

Phyllis Woodruff

GOLDEN SHIELD HONOR SOCIETY

STUDENT COUNCIL

Anne Renegar, Jenny Steelman, Carolyn Adams, Brenda Stone: Steve Comer, Martha Brown (Secretary), Pam Brown, Martha Brooks (Vice-President), Brenda Steelman: Kelly Speas, Rayford Evans (Treasurer), Johnny Reece (President), Max Sizemore:Buddy Cline, Chris Stinson, Mr. Albert Martin, (Advisor), Milton Transou, Mr. Bobby Adams (Advisor).

HONOR ROLL

SENIOR
4-H
CLUB

LIBRARY
WORKERS

FUTURE HOMEMAKERS OF AMERICA

FUTURE FARMERS OF AMERICA

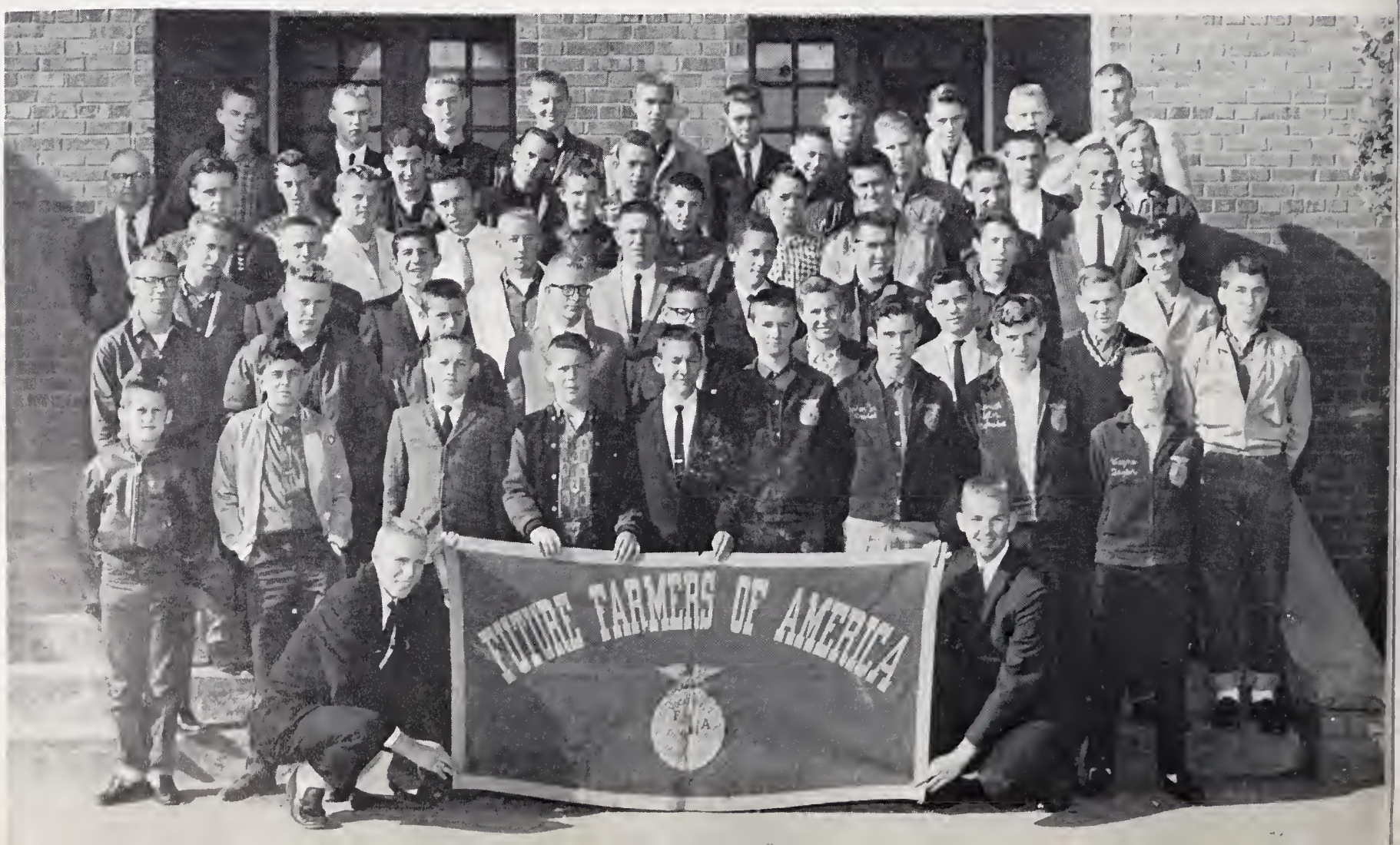

SOPRANO - TENOR

GLEE CLUB

ALTO - BASS

Junior Play: The Daffy Dills

Christmas Dinner

ATHLETICS

Mary Jo Daye

Ricky Winters

Jean Shore

Co-chiefs: Janet Oliver

Frances Hobson

Janice Norman

Janie Oliver

Elaine Mathis

Coach: Bobby Adams
Managers: Barbara Mock
Gaynell Johnson

Co-chiefs: Frances Moxley
Brenda Dorsett

Linda Snow

Judy Coram

Carmin Storie

Jo Ann Parker

GIRLS BASKETBALL

Linda Baity

Donna Woodruff

Ann Norman

Rebecca Jessup

Coach: Ed Lakey
Managers: Dwight Hayes
Jimmy Prim
H. D. Fleming

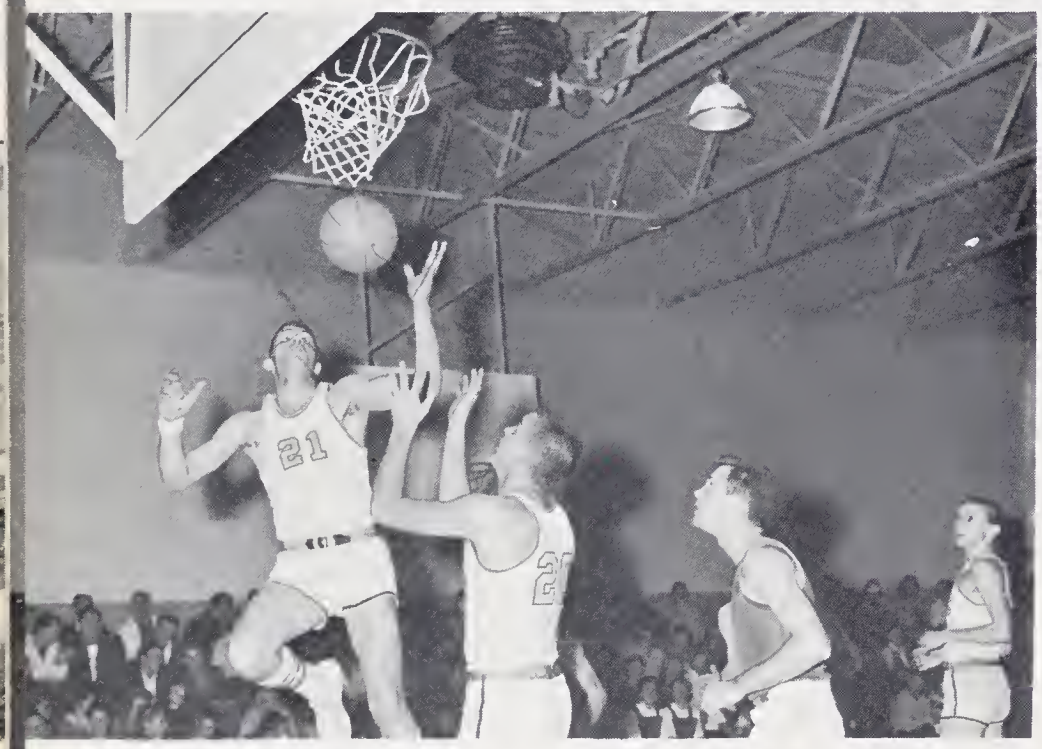

Frank Hobson

Larry Comer

David Steelman

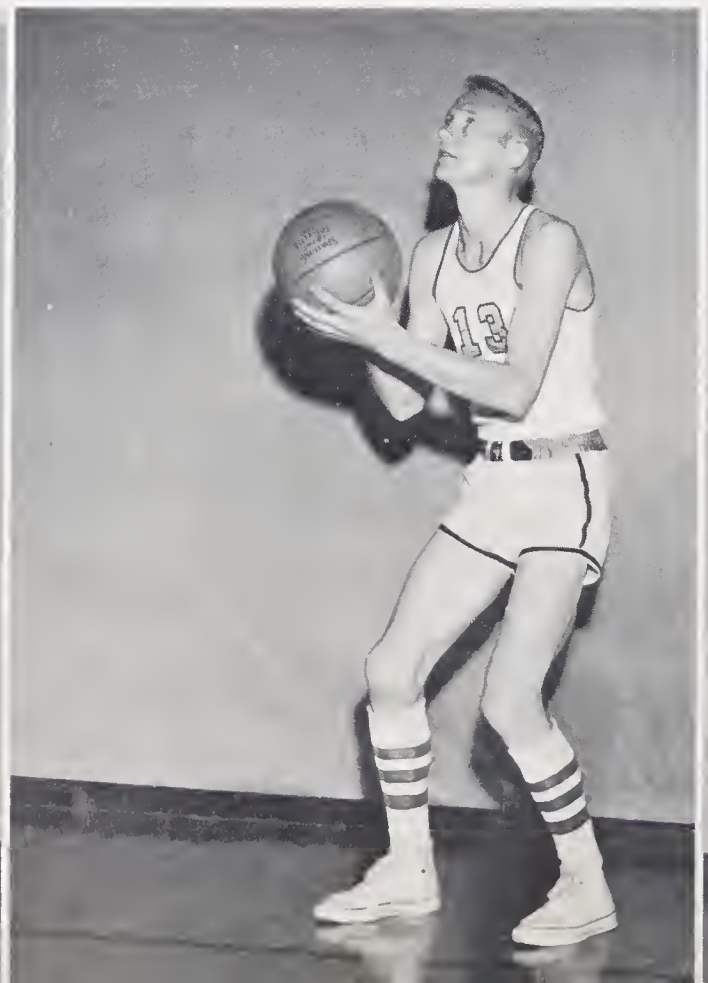

BOYS BASKETBALL

Roy Jester

Rayford Evans

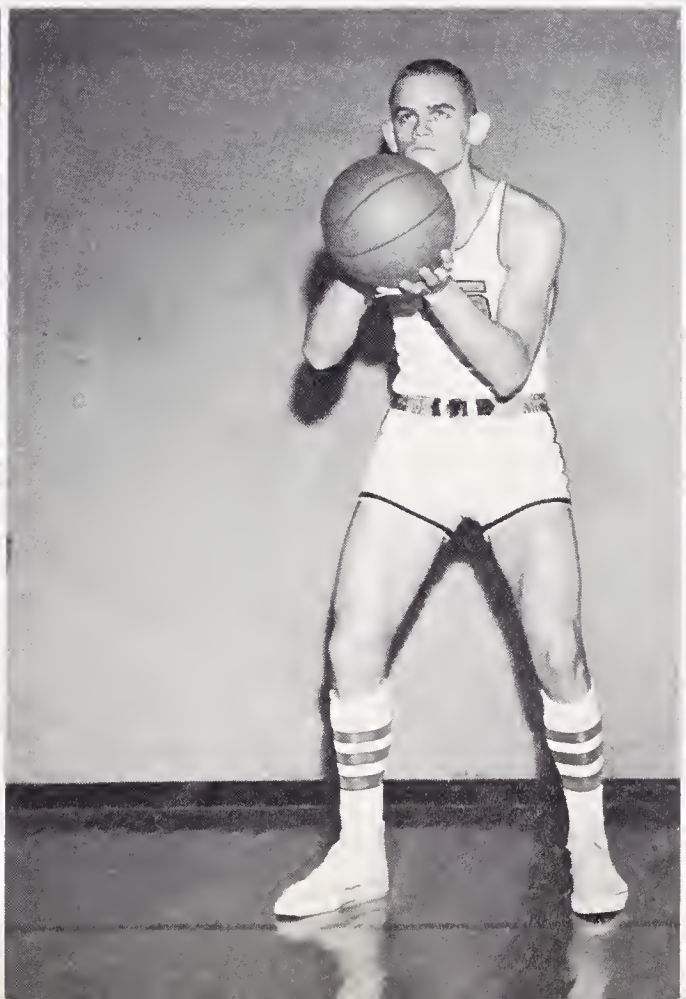

Buddy Cline

We Beat Jonesville

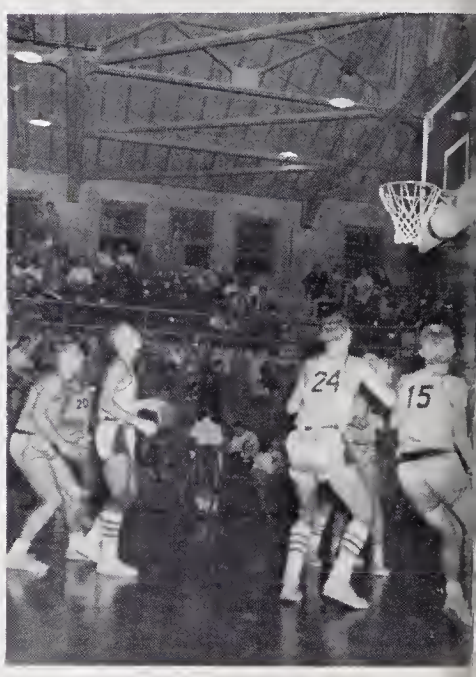

We play at Durham

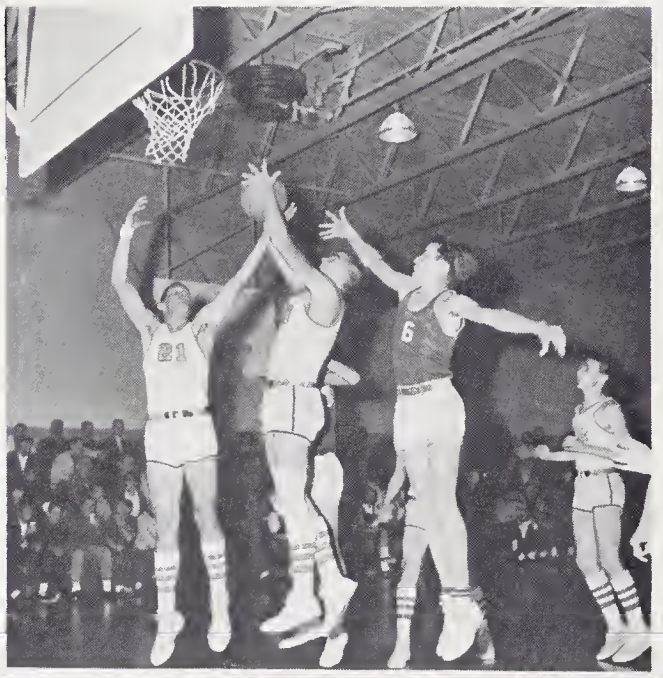

GIRLS JUNIOR VARSITY

BOYS JUNIOR VARSITY

FOOTBALL

Charles Holcomb, Frank Hobson

Franklin Hinshaw, Rayford Evans, Buddy Cline

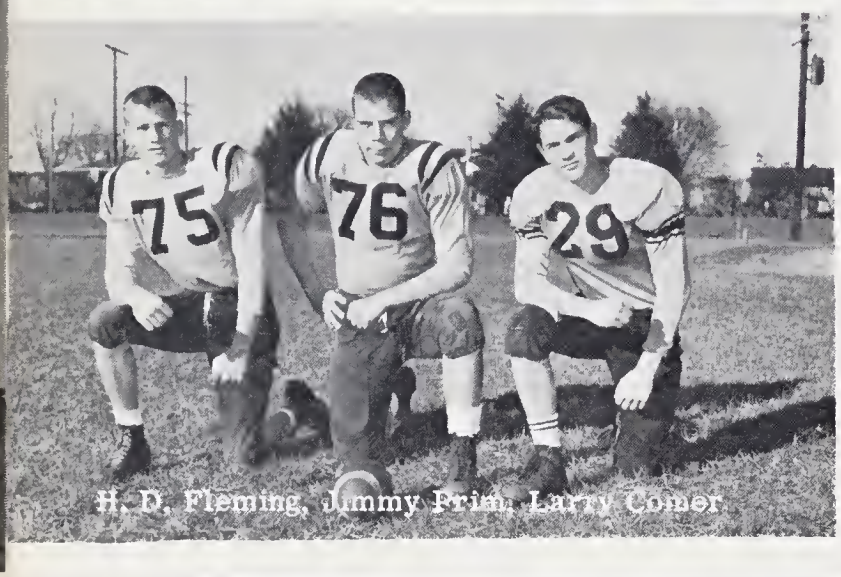
H. D. Fleming, Jimmy Prim, Larry Comer

Steve Reece, Roy Jester, Bobby Sizemore

David Hogan, Denny Wood, Kenneth Carter

Boonville opened the 1961 football season with a 14-0 win over Central Surry. Rayford Evans and Larry Comer each scored a touchdown for Boonville. H. D. Fleming, Frank Hobson, and Charles Holcomb led a strong Boonville defense.

Boonville dropped its first game of the season to West Yadkin 26-0. Frank Hobson was one of the bright spots for Boonville.

Boonville lost their second game to Yadkinville 27-6. Rayford Evans scored Boonville's only touchdown.

The fourth game Boonville played Jonesville, the Yadkin County Champions, and lost 26-0. Frank Hobson once again was the standout for Boonville.

Coach Ed Lakey

Managers:
Billy Baker

Coach Bobby Adams

Dwight Hayes

Boonville got back into the victory column against Walnut Cove 14-6. Jerry Lineberry and Larry Comer scored Boonville's touchdowns. H. D. Fleming, Charles Holcomb, and Frank Hobson stood out on defense.

Boonville won their homecoming game from Courtney by a score of 14-6. H. D. Fleming and Franklin Hinshaw scored Boonville's touchdowns. Jimmy Prim and Steve Reece stood out on defense.

Boonville was beaten by East Surry 19-0 the following Friday night. Buddy Cline and Steve Reece were brighter spots in Boonville offense.

Boonville lost the last game of the season to Sparta 32-0. Frank Hobson and Rayford Evans were the outstanding players for Boonville.

Graham Reece, Jerry Lineberry, Lewis Hobson

Freddie Sizemore, Bruce Cline

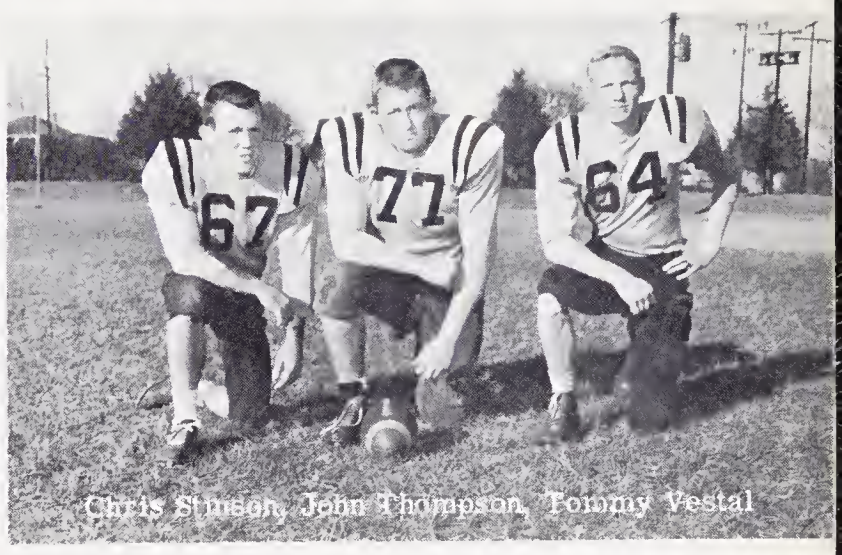

Chris Stinson, John Thompson, Tommy Vestal

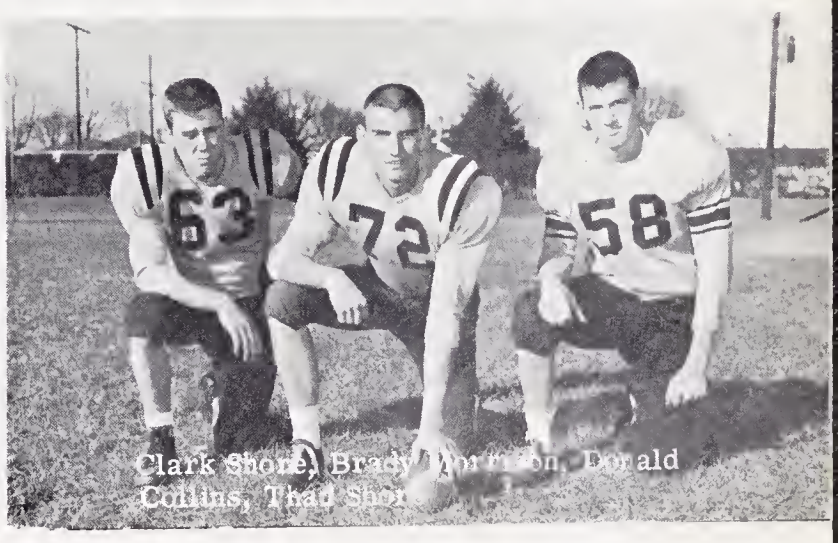

Clark Shore, Brady [illegible], Donald Collins, Thad Shore

Buddy Kimmer, Larry Campbell, Billy Vanhoy

FOOTBALL SQUAD

Coaches: Ed Lakey
Mgrs.: Thad Shore

Bobby Adams
Billy Baker

Frank Hobson

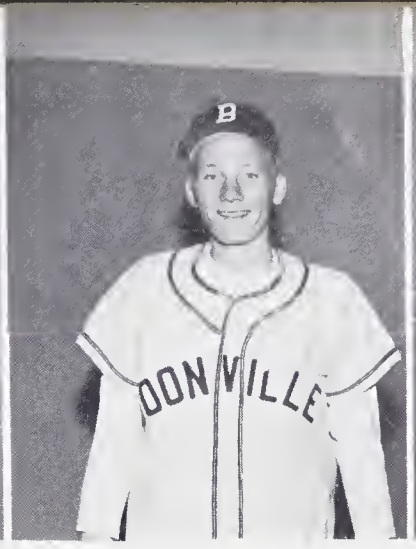

Larry Comer

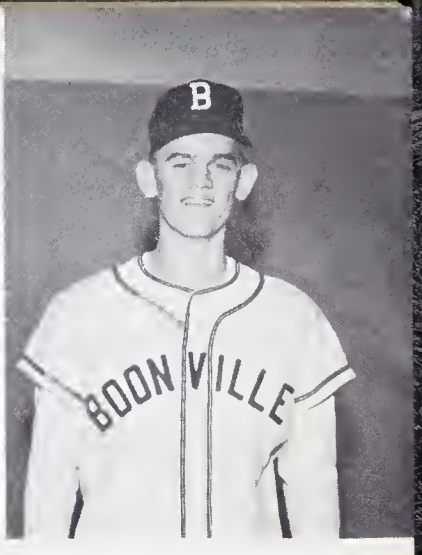

Rayford Evans

Buddy Cline

Kelly Speas

Denny Wood

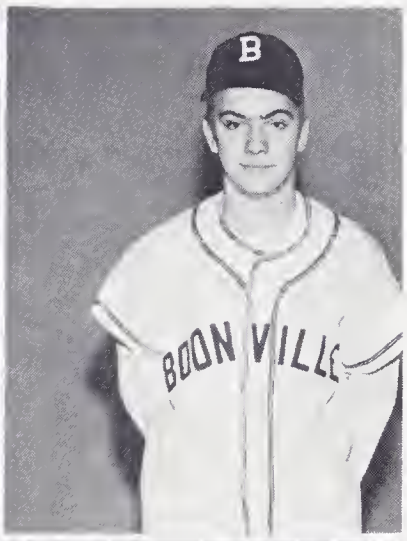

Donnie Winters

Jerry Fletcher

David Hogan

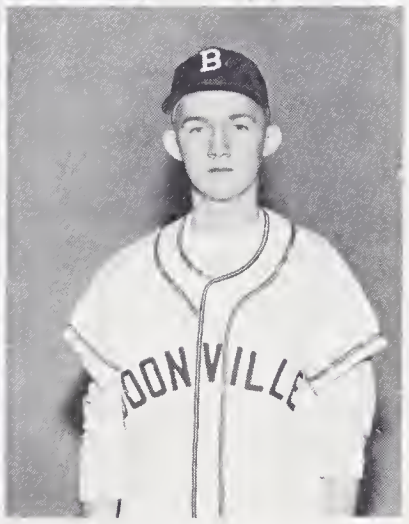

Bobby Sizemore

Jimmy Prim

Eddy Speas

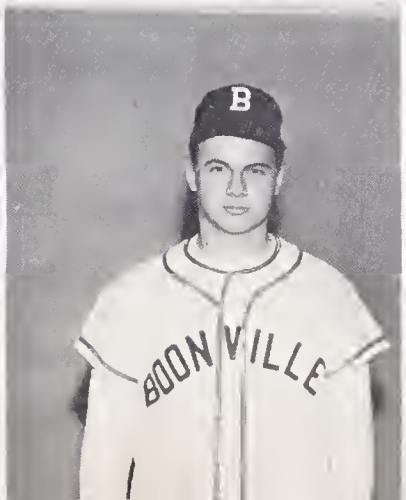

Jay Casstevens

Lewis Hobson

MONOGRAM CLUB

ELEMENTARY

Mrs. Grace Williams
Mr. Roy Thompson
Mrs. James Speer

Mr. John Nicholson
Mrs. Albert Martin
Mrs. Grover Brown

Mrs. Vera Jessup
Miss Ruth Atkinson
Miss Libby Martin

Mrs. Buck York
Mrs. Kent Brendle
Mrs. Bobby Adams

Mrs. Graham Shumate
Miss Sadie Fleming
Mrs. O. H. Gentry

Mrs. E. E. Hood
Mrs. Will Hutchens

FACULTY

EIGHTH GRADE

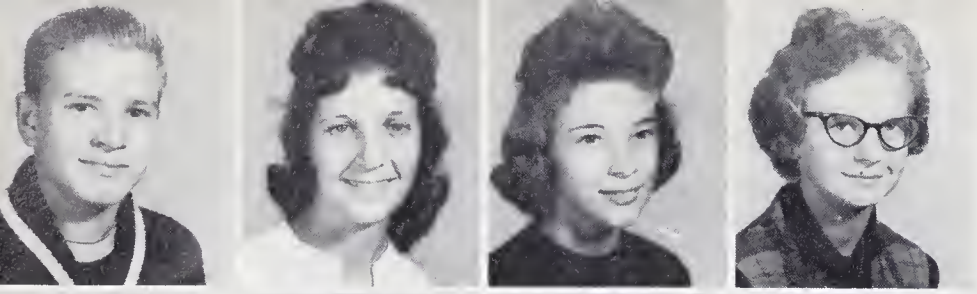

David Adams
Jacqueline Brooks
Judy Brown
Linda Brown

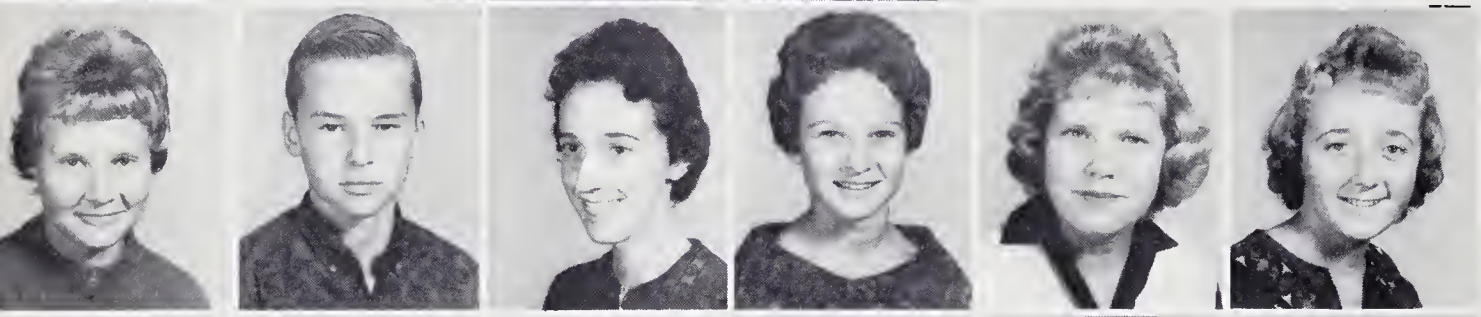

Lucille Brown
Neal Brown
Phyllis Brown
Norma Jean Carter
Koren Caudle
Vicie Cardle

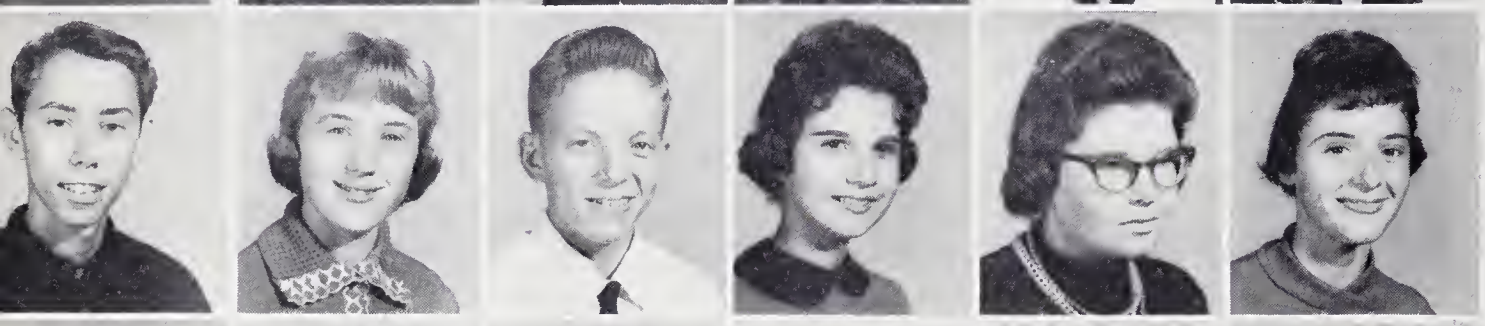

Gary Cave
Betty Jo Comer
Stephen Comer
Phyllis Coram
Wanda Cothran
Nancy Cranfill

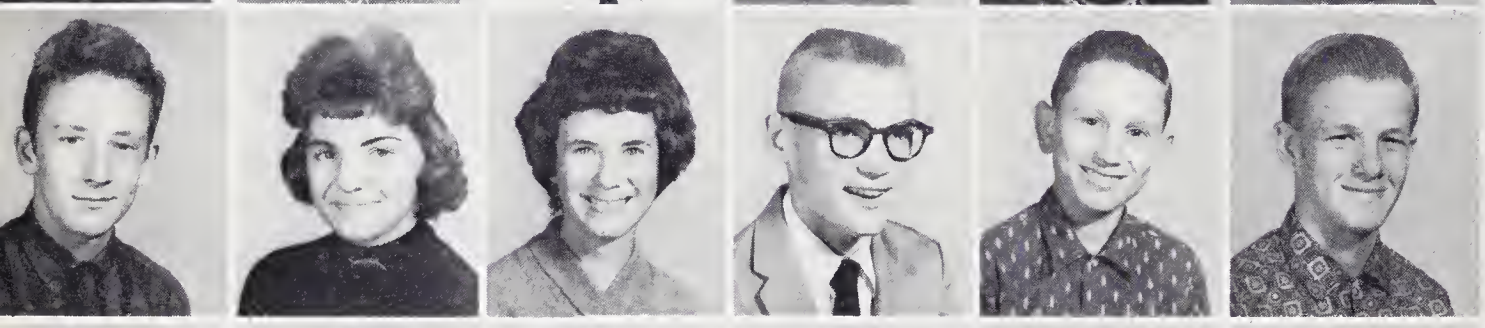

Benny Davis
Betty George
Rueleen Hicks
Larry Holcomb
Junior Hutchens
Larry Hutchens

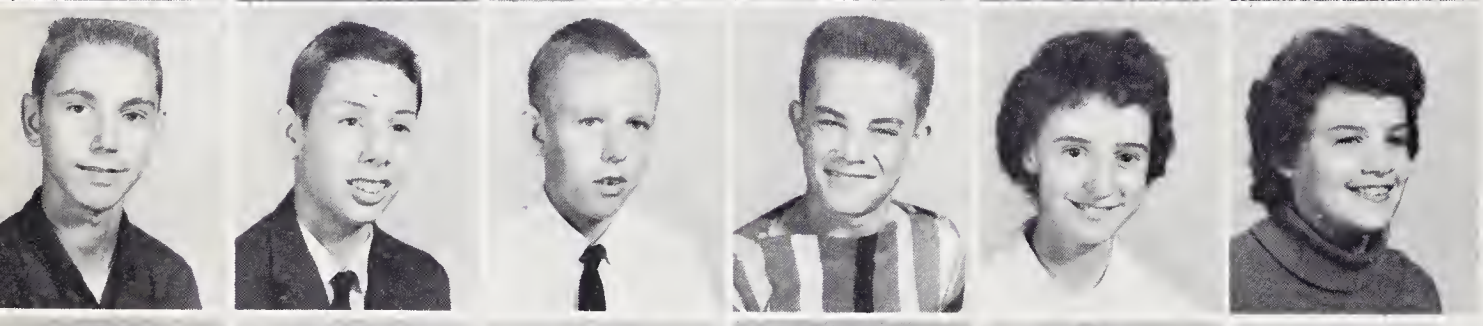

Steve Hutchens
Tommy Keever
Jackie Lewis
Jerry Lyons
Linda Miller
Judy Mosteller

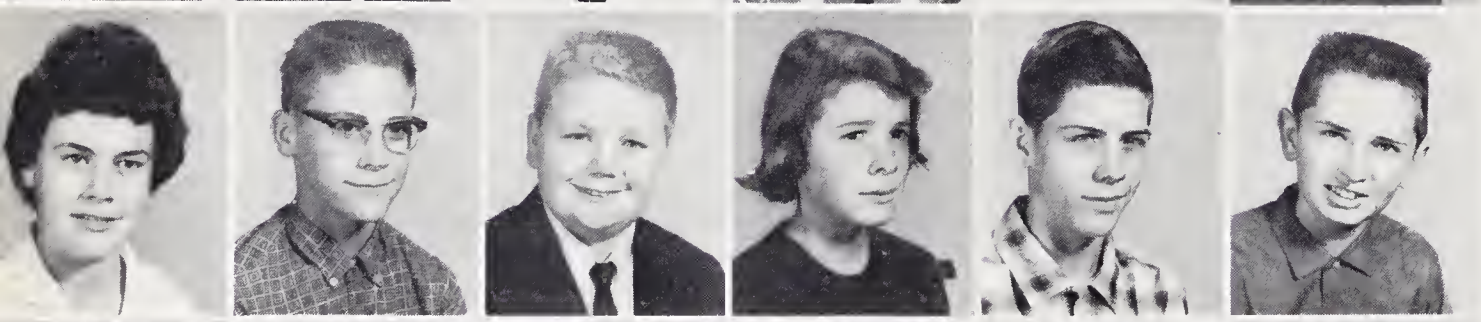

Glenda Moxley
Ronald Moxley
Tilton Muncus
Jean Barker
Jerry Payne
Donald Reece

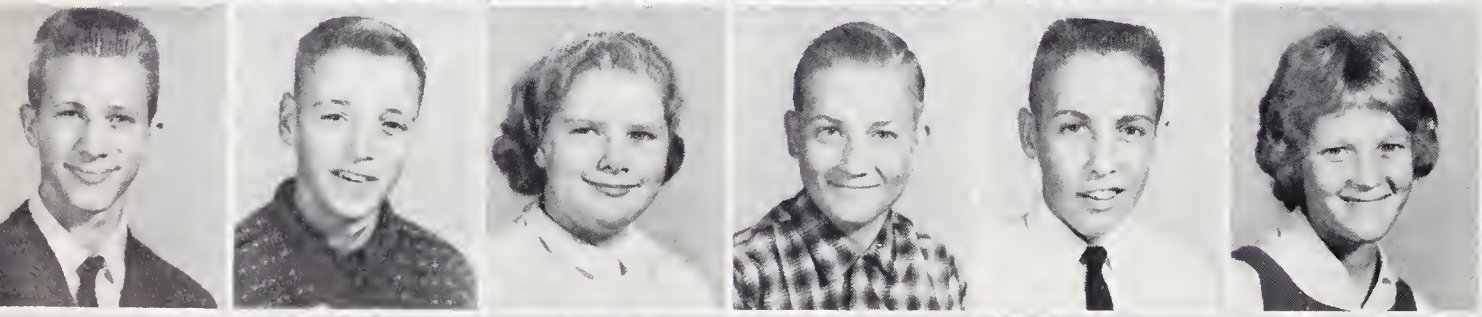

Eddie Reece
Martin Reece
Rebecca Reece
Ronald Roberts
Roger Schock
Gay Shore

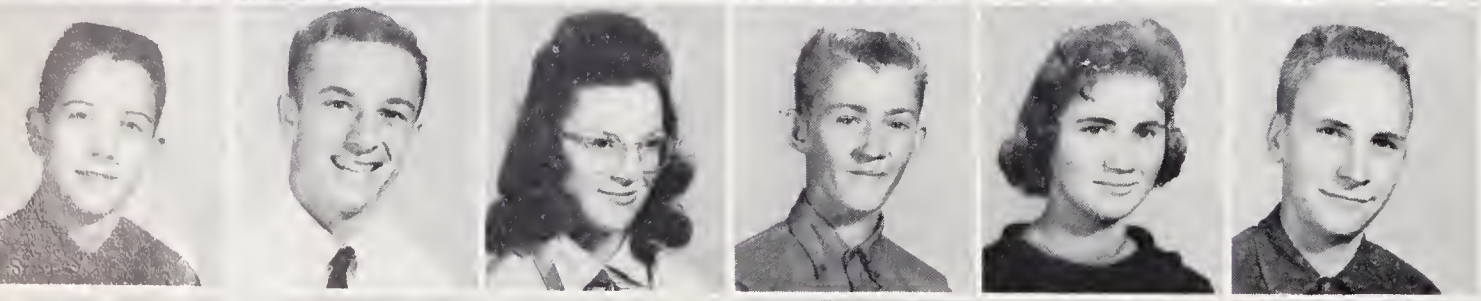

Jimmy Shore
Johnny Shore
Barbara Smith
John Dee Snow
Myrtle Snow
Steve Wagoner

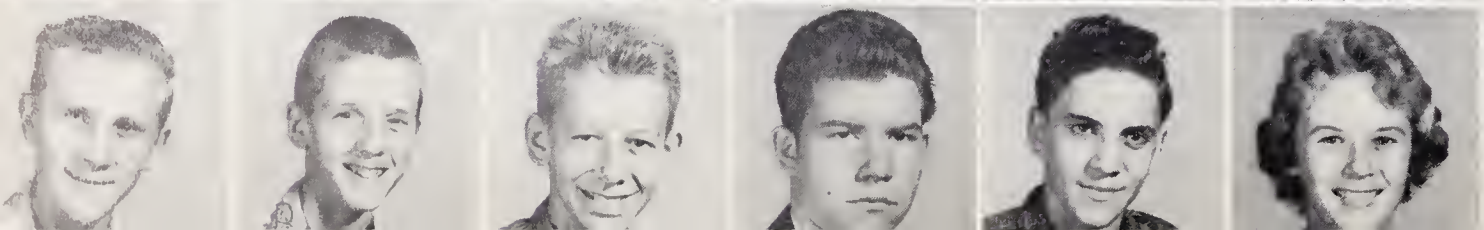

Gerald Walker
Willeam Wiedenhoff
Dale Wilhelm
Arnie Willard
Allen Willard
Susan Williams

SEVENTH

Judy Adams
Lillie Mae Adams
Betty Adkins
David Baker
Ralph Bolin
Penny Bovender

David Brown
Janet Brown
Kent Brown
Nelda Brown
W. C. Brown
Harden Bullin
Charlene Burchette

Patricia Burgess
Kathy Burtan
David Caudle
Steve Cave
Ray Cockerham
Norma Jean Collins
Guerney Coon

Shelby Coon
Donald Cunnings
Donna Davis
Edward Driver
Jimmy Fallin
Pam Garner
Blanche Hall

Carl Hicks
Clara Hicks
Windy Hinshaw
Jimmy Hobson
Kathy Hobson
Carol Holcomb
Linda Holcomb

Stevie Hunter
Franklin Jenkins
Rita Kimmer
Steven Lawrence
Jimmy Miller
Monna Mosteller
Ricky Moxley

Becky Namce
Vearl Nance
Clarice Neal
Jimmy Morman
Karen Overby
Carolyn Parks
Eddie Pinske

Guy Prim
Brenda Reece
Shirley Renegar
Alex Shugart
Nancy Smith
Annie Sneed
Becky Snow

Lou Speer
Robert Steelman
Kathy Stimpson
Phil Transou
Beverley Vanhoy
Penny Vestal
Frank Wagoner

Faye Wilhelm
Kaye Wilhelm
Thomas Willard
Randall Woodruff
Sammy Woodruff
Tony Vestal
Ray Cockerham

SIXTH GRADE

Cecil Adam
Donnie Baker
Judy Barber
Eddie Brown
Phyllis Bryant
Brenda Carico

Linda Carlton
Christine Casstevens
Dianne Casstevens
Darlene Casstevens
Brenda Cranfill
Shelby Caudle

Shirley Caudle
Dean Davis
Linda Dixon
Oretha Driver
Roger Evans
Ronnie Evans

Patsy Fleming
Mary Beth Fletcher
Jean Garner
Brenda Helper
Janet Hepler
Dorothy Hicks

Craig Hicks
Steve Hinshaw
Charles Hutson
J. R. Jester
Samuel Keaton
Beth Keever

Douglas Marsh
Carol Melton
Jimmy Mendenhall
Louray Mendenhall
Dana Moxley
Karen Moxley

Maltye Gay Moxley
Paul Murphy
Shirley Nance
Roxie Nicholson
David Norman
Linda Palmer

Wilson Parker
Garney Pinnix
Eddie Shore
Dickie Shore
Rita Shore
Darlis Smith

Frankie Snow
Gary Snow
Jim Speer
David Stinson
Danny Vestal
June Wagoner
Danny Whetaker

Bonnie Williams
Brenda Winters
Elmer Barber
Clyde Sneed
Bobby Hutchens
Douglas Childress
Gary Barber

FIFTH GRADE

Roger Adams
Barbara Atkins
Steve Barber
Devaugh Benton
Dennis Bowen
Sue Brooks

Bryce Brown
Ronald Bullin
Barbara Jean Campbell
Keith Cartwright
Dale Casstevens
Clayton Casstevens

Richard Coram
Barbara Anne Cockerham
Edward Cranfill
Daphne Crissman
Avis Nell Craver
Darlene Davis
Jeffrey Dobbins

Mariena Dobbins
Brenda Evans
Faye Evans
James George
Benny Groce
Alice Hall
Bonnie Jo Hobson

Sharon Hobson
Linda Holcomb
Glenda Hunter
Edith Hutchens
Ethel Hutchens
James Hutchens
Ray Jester

Franklin Johnson
Gerald Johnson
Darid Lynons
Allen McNeely
Barbara Carol Martin
Becky Martin
Robert Melton

Jeffrey Minick
Floyd Morrison
Michael Moxley
Danny Oliver
Louise Parker
Donna Payne
Vickie Pinski

Ricky Reavis
Neal Reece
Samuel Shermer
Albert Shore
Richard Southard
Allen Speer III
Johnny Stinson

Tim Stinson
Darlene Stone
Pamela Vanhoy
Ronnie Vanhoy
Johnny Vestal
Mae Vestal
Larry Wilkins

Debbie Williams
Kathryn Williams
Steven Windsor
Elizabeth Woodruff
Johnny Woodruff
Norma Lynn Woodruff
Roger Wooten

FOURTH GRADE

Janie Barber
Debra Bryant
Steve Bryant
Ralph Casstevens
Richard Casstevens

Kent Cave
David Childress
Kathy Davis
Ricky Davis
Billy Driver

Vicky Driver
Cathy Eskridge
Lynn Finney
Louise Fleming
Carolyn Garner

Mark Gross
Lu Ann Hall
Nora Lee Hall
Freddy Hutchens
Shirley Hutson

Danny Jenkins
Frankie Johnson
Wanda Marsh
N. D. Martin
Louise Melton
Doug Minick

Renee Morrison
Dale Moxley
David Moxley
Elaine Moxley
Jerry Moxley
Dennis Murphy

Jerry Murphy
Mary Nicholson
James Palmer
Betty Poindexter
Gary Poplin
Wayne Reece

Freddy Shoemaker
Cindy Shore
Martha Gray Shore
Debbie Smith
Jackie Smith
James Sparks

Tommy Speer
Kathy Spencer
Cathy Steelman
Garlyn Stinson
Ralph Taylor
Michael Vanhoy

Steve Vestal
Barry Webb
Steve Whitaker
Carolyn Wilhelm
Patricia Williams
J. L. Winters

THIRD GRADE

Carol Adams
Donnie Adams
Norma Adkins
Louise Barber
Denny Barker
Donald Benton

Bonnie Bovender
Mike Brooks
Sammy Brooks
Danny Bullin
Mike Bullin
Ricky Burcham

Randy Cartwright
Brenda Cave
Dardanelle Clark
Mary Coon
Paul Coon
David Cranfill

Fleming Crissman
Jerry Davis
Dianne Dinkins
Ronnie Driver
Gary Eads
Kathy Lee Fallin

Richard George
Fay Hall
Lydia Hicks
Beverly Hogan
Cathy Holcomb
Robert Hupp

Edward Hutchens
Patricia Johnson
Steven Johnson
Millen McNeely
Penny Minick
Kathy Moxley

Tommy Murphy
Dale Nance
Margaret Neal
Karen Nichols
Ricky Oakes
Jerry Palmer
Debbie Parks

Tommy Prim
Charlotte Renegar
Marty Shore
Deborah Sizemore
Hubert Sneed
Michael Sparks
Carolyn Speer

Eldon Speer
Barry Spencer
Suzanne Stinson
Bradley Storie
Mary Transou
Ricky Trivette
Danny Wagoner

Gail Wagoner
Lynn Webb
Timmy Webb
Carolyn Willard
Sharon Winters
Jimmy Woodruff
Ronnie Wooten

SECOND GRADE

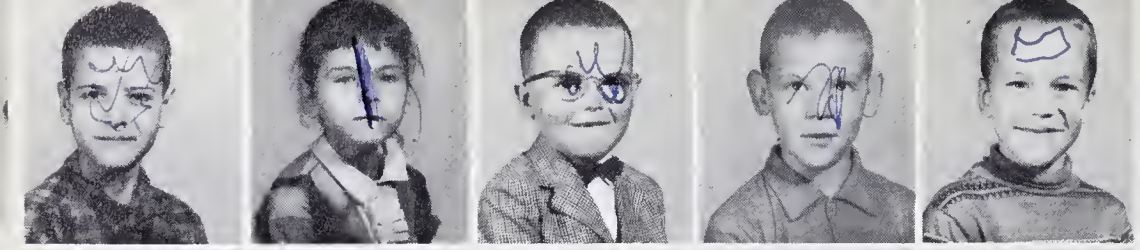

Donald Adkins
Karen Adkins
Otis Anthony
Steve Bledsoe
Hugh Brown

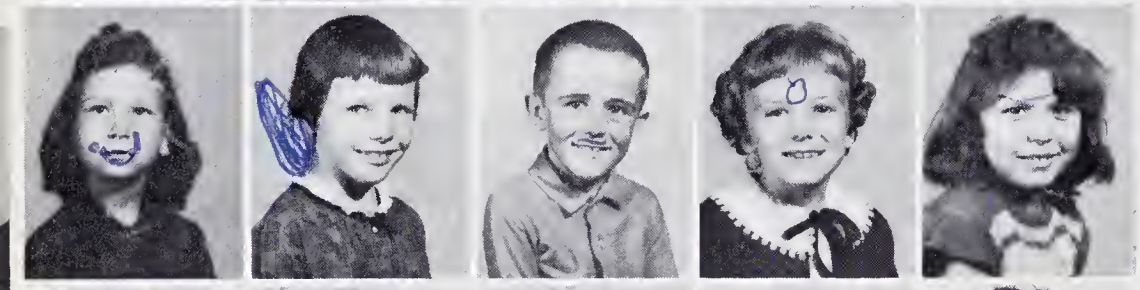

Marcia Brown
Sharon Bryant
David Bullin
Judy Campbell
Audrey Casstevens

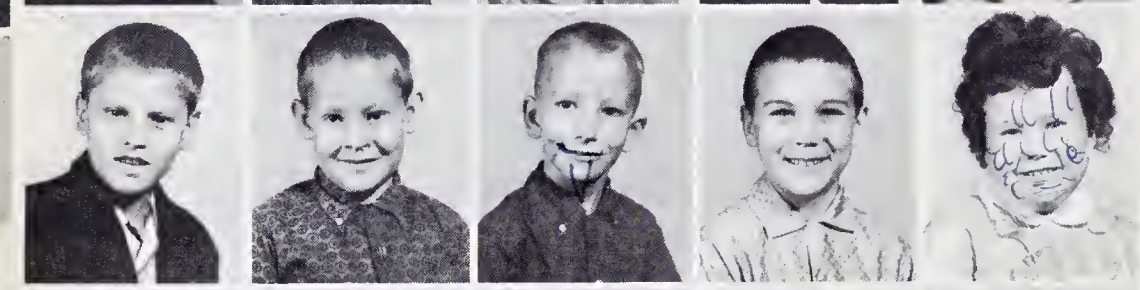

Dwight Casstevens
Michael Casstevens
Arthur Caudle
Eddie Cane
Lynette Cane

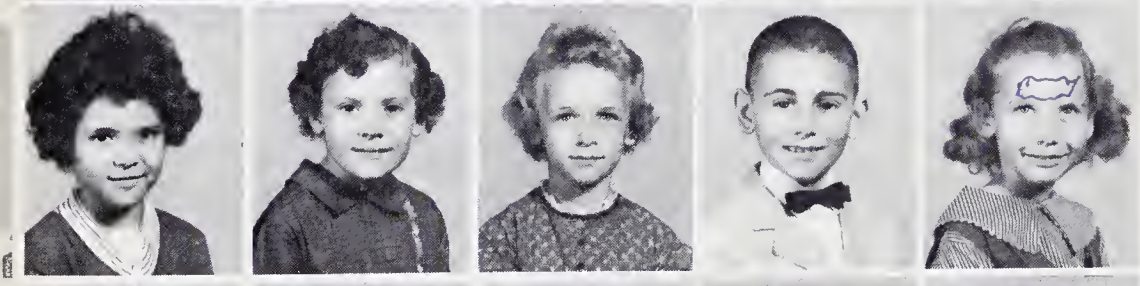

Twinkle Collins
Tena Cranfill
Pamela Davis
Arthur Day
Rebecca Dixon

Ronald Dobbins
Sharon Dobbins
Ricky Hall
Margaret Hall
Donna Hobson
Betty Holcomb

Darlene Hunter
Fay Hutchens
Frank Hutchens
Wanda Johnson
Dennis Leonard
Terry Manning

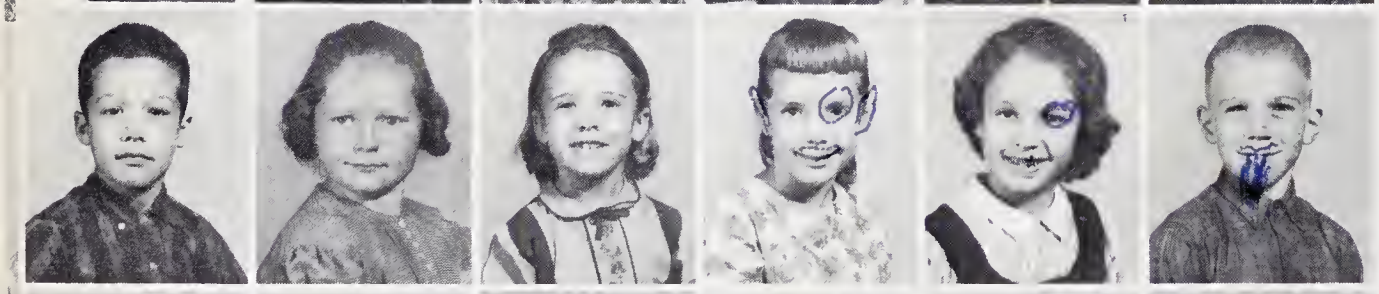

Walter Mathis
Carolyn Moxley
Jane Neal
Dianne Norman
Donna Norman
James Oliver

John Overby
Edwin Parker
Allan Reece
Betty Shermer
Will Shore
Bobby Smith

Shirley Smith
Dale Snow
Sharon Simmons
Donnie Speer
Sandra Speer
Frankie Steelman

Richard Vanhoy
Betty Jo Wagoner
Robert Webb
Mary Wilhelm
Beverly Williams
Johnny York

FIRST GRADE

Randy Benton
Bonnie Bowen
Atha Brown
Teresa Brown
Joanie Burton

Johnny Burton
Donald Casstevens
Harvey Casstevens
Dale Cave
Rodney Cranfill

Jana Dameron
Danny Dobbins
Ora Eskridge
Wanda Evans
Sandra Finney

James Fletcher
Ralph Fletcher
Lee Hall
Danny Hicks
Lynn Hunter

Darlene Hutchens
Marty Hutchens
Steve King
Lynn Kimmer
Debra Martin

Ronald Martin
Michael Marsh
Melinda Moxley
Randall Moxley
Billy Murphy
Harvey Nance

Dale Parker
Linda Payne
Sally Pinske
Debra Reece
Howard Reece
Robin Reece

Dana Shore
Grayland Sizemore
Bobby Snow
Margie Snow
Mark Spencer
Debra Stewart

Diane Vestal
Monroe Vestal
Philip Vestal
Sue Vestal
Deborah Wagoner
Benny Webb

Mickey Willard
James Windsor
Deborah Hurt
Barbara Moxley
Lee Poindexter
Ronnie Wilkins

BUS DRIVERS

CUSTODIANS

Mr. and Mrs. Henry Reece

CAFETERIA STAFF

Mrs. Harvey Gentry
Mrs. Robert Transou
Mrs. Glenn Caudle
Mrs. Columbus Riggan
Mrs. Wildene Webb

Compliments of

CRISSMAN'S CLOTHIERS

Phone 367-2618

Boonville, North Carolina

Congratulations to the
Faculty and Students of Boonville High School

Visit the

CHATHAM COUNTRY STORE

All Sorts of Bargains in
Upholstery, Apparel Fabrics, and Blankets

Chatham Manufacturing Company

Elkin, North Carolina

ASTORIA BRAID MANUFACTURING CO., INC.

Elastic and Non-Elastic Braids

Narrow Fabrics

Phone 367-2221

Boonville, North Carolina

Compliments of

DUN-WELL CLEANERS

Elkin, North Carolina

Compliments of

DR. R. E. PARDUE

Chiropractic Office
Phone 367-2324
Boonville, North Carolina

Compliments of

STEELMAN MOTOR CO.

Wheel Balancing, Electric Welding

General Auto Repair

Phone 367-2632

Boonville, North Carolina

Compliments of

SPORTSMAN'S SUPPLY CO.

Wholesale Distributors-of-Sports Equipment

604 North Cherry Street

Winston Salem, North Carolina

Compliments of

BOCOCK-STROUD COMPANY

Your leading Sports Goods Dealer for
the finest in Sports Equipment by

Rawlings-Spalding-Wilson

Dependable Since 1921

Telephone PA 4-242

Winston Salem, North Carolina

Our Compliments

"THE CLINIC"

Compliments of
HAMBY'S SERVICE CENTER
We sell for less and quality, too.
Full Line of Groceries, Gas and Oil
Phone 367-2684
Boonville, North Carolina

Compliments of
KATENA'S BEAUTY SHOP
Modern Air Conditioned, Highway 601
North Just past City Limits
Telephone 367-2350
Boonville, North Carolina

Compliments of
BOONVILLE BEAUTY SHOP

Mrs. Colene Steelman, Operator
Phone 367-2621
Boonville, North Carolina

Compliments of
BOOSE FLOWER SHOP

"Flowers for All Occasions"
Telephone 367-2759, Highway 67
Boonville, North Carolina

Compliments of

CHILDRESS'S USED CARS AND GARAGE
"Buy or Sell"
Phone 367-2570
Boonville, North Carolina

A. A. MOSER AND SON

Nutrena, Poultry, and Dairy Feed
Seeds, Feeds, Groceries
Winston-Salem, North Carolina

Compliments of
BOONVILLE HOME FURNISHING INC.
Household and Kitchen Furniture
G. E. Electrical Appliances
Dial: 367-2623
Boonville, North Carolina

BOONVILLE FLOUR AND FEED MILL

Custom Grinding, Mixing

Boonville, North Carolina

SPAINHOUR'S

Elkin's Leading Store

Elkin, North Carolina

MOORE AND MOXLEY INSURANCE AGENCY

casualty, bonds,
fire, marine, life,
accident, and group

Ray T. Moore, Travis C. Moxley

Phone 679-7831

Yadkinville, North Carolina

HARRISON ACCOUNTING AND BOOKKEEPING SERVICE

Route 1

Phone 679-4211

Mrs. Sanford (Phyllis) Harrison

Yadkinville, North Carolina

GROWER'S WAREHOUSE

Phone PA 4-3688

"For Best Prices, sell with
Winston-Salems new leader.
Sell with Grower's!"

Winston-Salem, North Carolina

Compliments of

COMMERCIAL SAVINGS BANK

"Deposits insured for
Each individually
by F. I. D. C. up to $10,000."

Boonville, North Carolina

SPEAS-LEE HARDWARE, INC.

Hardware and Building
Supplies

Dealer of Blue Grass Tools

Stag Paints

Phone 367-2310

Boonville, North Carolina

Compliments of

BOONVILLE GOLF COURSE

Henry Wolfe

Boonville, North Carolina

Compliments of

PICKETT & HUFF

Furniture-Appliances

Groceries

East Bend, North Carolina

Compliments of

Burnie Cook
Doug Cook
Penn Thomas
William Fowler
Claude Strickland
Garland Griffin
Julian Vaugh
Fred McLaughlin

"Sell your tobacco with us."
at

COOKS WAREHOUSE

"We have a morning sale everyday."

North Patterson Avenue
on Highway 52

Winston-Salem, North Carolina

Compliments of

PEPSI-COLA BOTTLING COMPANY

Be Sociable

Serve Pepsi

Elkin-Jonesville
North Carolina

Compliments of

SALEM PAPER COMPANY

Quality Paper-Wholesale

P. O. Box 515-1025 Canal Drive

Winston-Salem, North Carolina

OLD TOWN FABRIC CENTER

Woolens-Cottons, Notions
Simplicity Patterns
Drapery Rods
Authorized Dealer for
Universal and Modern Sewing Machines

Hours -Mon.-Wed.-Fri.-Sat.
9:00 a.m.-5:30 p.m.
Tues.-Thurs.
9:00 a.m.-9:00 p.m.

Phone WA 4-8755

3738 Reynolda Road

Winston-Salem, North Carolina

KELLY TYPEWRITER CO.

Sales Representatives
Royal Typewriter

Sales-Services-Rental-Supplies

618 West Fourth Street

Winston-Salem, North Carolina

HEFFNER'S FOODLAND

"Save two ways"

Low-Low Prices

S & H Green Stamps

Yadkinville, Mocksville,
and Clemmons
North Carolina

THE YADKIN RIPPLE

Every Week
For Information, For
Pleasure, For Profit

Now Being Read Each Week By
3,565 Families

Devoted To The Upbuilding
And Best Interests of
Yadkin County

Subscription Rates:
In Yadkin County, $2.00
Outside County, $3.00

Yadkinville, North Carolina

Compliments of

Dr Pepper®

Winston Salem,
North Carolina

Compliments of

WESTERN AUTO ASSOCIATE STORE

Phone 367-2916

Boonville, North Carolina

Compliments of

BAREFOOT AUTO PARTS

BE SAFE & SOUND
WITH PENNZOIL
MOTOR OIL AND LUBRICANTS
LOOK FOR THIS SIGN PENNZOIL

Wholesale

1010 Northwest Boulevard

Phone PA 3-0391

Winston Salem, North Carolina

Compliments of

BOONVILLE CLEANERS AND LAUNDRY

Prompt and dependable
service, Quality dry
cleaning and laundry

Phone 367-2622

Boonville, North Carolina

BOONVILLE FARM EQUIPMENT CO.

"Make our store your Headquarters"

Farmall Tractors and Genuine I. H. Parts

Phone 367-2218

Boonville, North Carolina

WOLFE AND REECE

Oliver Farm Machinery...FCX

Custom Grinding and Mixing Seed-Feed-Fertilizer

Cleaning and Treating of Seed

Phone 367-2321

Boonville, North Carolina

ELKIN-JONESVILLE BUILDING & LOAN ASSOCIATION

Telephone 835-1522

Elkin, North Carolina

MOXLEY'S STORE AND OIL COMPANY

Wholesale and Retail

Shell Gasoline, Fuel Oil, Kerosene, and Groceries

Robertson's Proven Fertilizer Seed and Feed

"We sell the best for less"

Telephone 468-2272

Bill Moxley
George Moxley

Dean Prim
Bobby Moxley

RELIANCE LOANS, INC.

"Home Company for Home Folks"

Loan from $25.00 to $600.00

124 West Main Street

Phone 835-4544

Elkin, North Carolina

T. L. HAYES CO., INC.

Men's, Women's, Children
Ready-to-Wear

Furniture and Home Furnishings

Westinghouse Appliances

Phone 367-2511

Boonville, North Carolina

"Be Really Refreshed
drink Coca-Cola"

DRINK
Coca-Cola
REG US PAT OFF

"Sparkle with Coke"

WINSTON COCA-COLA BOTTLING COMPANY

Compliments of

LIFE AND CASULTY INSURANCE CO. OF TENNESSEE

"Plan your life's security
with Life and Casulty Security"

J. Bill Steelman Tel. 468-2128

Willard W. Reavis Tel. 468-2842

Hamptonville, North Carolina

Compliments of

FRANK A. STITH CO.

Smart fashions for men & boys

301 West 4th Street

Winston-Salem, North Carolina

Compliments of

ROBY WAGONER INSURANCE AGENCY

The Friendly Agency
All Kinds of Insurance

Telephone 367-2325

Boonville, North Carolina

Compliments of

JESSE G. BOWEN MUSIC CO.

Pianos & Hammond Organs

221 West 5th St.

Winston-Salem, North Carolina

Compliments of

HIBCO PLASTIC INC.

Yadkinville, North Carolina

Compliments of
BOONVILLE FLOUR & FEED MILL

Custom Grinding & Mixing

Boonville, North Carolina

Compliments of

WINEBARGER MOTOR CO., INC.

Ford-Falcon-Mercury-Comet
24 Hour Wrecker Service

Phone 835-4650

Elkin, North Carolina

Compliments of

CRANFILL FLORIST

"Say it with flowers!"

Potted Plants-Cut Flowers
Funeral Designs-Wedding Arrangements

Telephone 679-3371

Yadkinville, North Carolina

Compliments of

DRAUGHAN BUSINESS COLLEGE

"The school that trains
and places you in a
good position"

Winston-Salem, North Carolina

Compliments of

YADKIN TRACTOR COMPANY

AND

SURRY TRACTOR COMPANY

Ford Farm Equipment

Elkin 835-4916
Boonville 367-2631

Boonville, North Carolina

Compliments of

BOONVILLE BODY AND PAINT SHOP

Auto Body, Repair Work

Expert Painting

Telephone 367-2343

Boonville, North Carolina

Compliments of

BOONE CASTLE

Vegetables, Sandwiches
Groceries

Richard Vestal Owner

Telephone 367-2289

Boonville, North Carolina

Compliments of

BROWN'S CHARCOAL STEAK RESTAURANT

Telephone 367-2300

Boonville, North Carolina

Compliments of

ALADENE'S BEAUTY SALON

Operator-Pat M. Hemric

Open six days a week

Telephone 367-2385

Boonville, North Carolina

Compliments of

YADKIN LUMBER COMPANY

Rough and Finished Lumber
"When you want lumber call
our number."

Telephone 679-3911

Yadkinville, North Carolina

Compliments of

BOONVILLE OIL COMPANY

Operated by
Alton Vestal

Telephone 367-2315

Boonville, North Carolina

Compliments of

MOXLEY'S GARAGE

General Auto and Truck Repair
24 hr. Wrecker Service
Complete Body Shop

Telephone 367-2252 Day
367-2653 Night

Boonville, North Carolina

Compliments of

BOONVILLE SERVICE CENTER

B. R. Stimpson, Owner

Telephone 367-2527

Boonville, North Carolina

Compliments of

BLACKWELDER'S FURNITURE

Home of quality Furniture
For less money

Phone 549-550

Jonesville, North Carolina

TAYLOR'S WAREHOUSE

Paul Taylor-Kelly Ritter-
John C. Davis-Auctioneer

Winston-Salem, North Carolina

DR. McINTOSH HEDRICK

DR. J. M. HEDRICK

436 North Trade Street
Winston-Salem, North Carolina

Compliments of

STARLING PIANO COMPANY

Dealers in fine Lester, Betsy
Ross Spinet and Grant Pianos
A complete line of the Thomas
& Estey Electrons Organs
Tuning, Rebuilding and Piano
moving done anywhere
Phone collect PA 2-8169
600 South Broad Street
Winston Salem, North Carolina

TODD IMPLEMENT CO.

Massy-Ferguson
Tractors Implements

State Farm Auto
Insurance Agent

Phone 679-3641

Yadkinville, North Carolina

REAVIS MOTORS

"Your Yadkin County Ford Dealer"

Yadkinville, North Carolina

EAST BEND SHELL SERVICE

Complete Shell Service

Firestone Tires Recapping

East Bend, North Carolina

ELKIN LUMBER COMPANY

"Anything to Build Everything"

Phone 835-3611

Elkin, North Carolina

Compliments of

SMITH'S CASH GROCERY

Self-Service
Fresh Meats...Vegetables
and
Groceries
Telephone 367-2519

Boonville, North Carolina

Compliments of

ABERNETHY'S PHARMACY

"A Good Drug Store-
The Rexall Store"

R. L. Reinhart-Paul L. Fisher

Elkin, North Carolina

ALLIS-CHALMERS
SALES AND SERVICE

Compliments of

COLINARD EQUIPMENT COMPANY

New Holland...Allis Chalmers

Yadkinville, North Carolina

Compliments of

J. C. PENNEY'S

Elkin's Most Modern Store

Elkin, North Carolina

Compliments of

YADKIN CLEANERS

Dry Cleaning-Laundry

Yadkinville, North Carolina

Compliments of

ADAMS MOTOR COMPANY

Dodge Dart
Dodge and Lancer
Dodge Trucks

Yadkinville, North Carolina

Compliments of

BELK-DOUGHTON'S COMPANY

Buy at Belks and Save

Elkin, North Carolina

Compliments of

MENDENHALL USED CARS

Wholesale and Retail

Box 322

Boonville, North Carolina

WENDELL'S GROCERY
Gas-Oil...Groceries...Fresh Meats
Vegetables...Notions
Phone 367-2539
Boonville, North Carolina

LAMP POST
Exquisite Footwear

422 W. Fourth Street
Winston-Salem, North Carolina

Compliments of

McLEOD'S SHELL STATION
Tire Recapping

Yadkinville, North Carolina

WINSTON-SALEM SCHOOL OF
BEAUTY CULTURE
209 1/2 West Third Street
Day and Evening Classes
Placement Guaranteed
Mrs. Arline Barger-Owner
Winston-Salem, North Carolina

HOLCOMB'S ESSO SERVICE

Car Washing, Greasing & Groceries

Yadkinville, North Carolina

Compliments of

BELK-DOUGHTON CO.

Phone 835-4540
Elkin, North Carolina

WHITE BROTHERS

Blocks and Building Materials

Phone 835-3025
Elkin, North Carolina

Compliments of
MOTHER AND DAUGHTER FASHIONS

"Fashions for the Junior Miss"
Corner of Liberty and Third
Winston-Salem, North Carolina

EVAN BROWN GROCERY

Groceries...Meat

Phone 367-2512
Boonville, North Carolina

Compliments of
DR. JAMES M. SHIPE

Chiropractor
Phone 835-1997
Jonesville, North Carolina

Compliments of
LIGHTNING DRIVE-IN

"Air Conditioned Restaurant"
Highway 67
Boonville, North Carolina

Compliments of
KEY'S MAIN STREET GROCERY

Phone 367-2219
Boonville, North Carolina

Compliments of

ISENHOUR JEWELERS

Elkin, North Carolina

Compliments of
HINKLE BOOK STORE

425 N. Trade Street
Winston-Salem, North Carolina

Compliments of

JIM'S GRILL

Telephone 679-7421

Yadkinville, North Carolina

BIG WINSTON WAREHOUSES

Winston-Salem, North Carolina

MILL'S STUDIO AND CAMERA SHOP

Phone 679-3561

Yadkinville, North Carolina

SHEEK-TAYLOR DRUGS

Phone 679-4531

Yadkinville, North Carolina

McDANIEL'S DEPARTMENT STORE

Shoes and Ready-to-Wear
Buy on Credit
Phone 835-3021
Elkin, North Carolina

WESTERN AUTO STORE

Yadkinville, North Carolina

POINDEXTER'S HARDWARE

Forbush 6-2706

East Bend, North Carolina

NORMAN'S TRADING POST

Gas, Oil, Groceries

East Bend, North Carolina

ELK-PHARMACY INC.

Luke Irwin...Dwayne Irwin
115 East Main Street
Elkin, North Carolina

WILLIAMS BROS. SHELL

Fall Creek, North Carolina

W. C. JOYNER GROCERY

East Bend, North Carolina

BOVENDER'S GARAGE

George D. Bovender-Owner
Wheel Balancing
Front-End Alignment
Boonville, North Carolina

ROYCE DAVIS GROCERY, AND
AMOCO SERVICE STATION

Boonville, North Carolina

BRYANT'S RADIO AND APPLIANCE

Philco Appliances and Seigler Home Heaters
367-2425
Boonville, North Carolina

MOXLEY'S PIANO COMPANY

Baldwin, Acrosonic,
Hamilton, Howard Pianos,
Baldwin Organs
Winston-Salem, North Carolina

HINSHAW SELF-SERVICE

Highway 67

Boonville, North Carolina

WRIGHT'S BEAUTY SHOP

Bertha Wright-Estelene Jones
Highway 67
East Bend, North Carolina

Delmar
FINEST QUALITY IN YEARBOOK PRINTING

Sandra, I have thoroughly enjoyed teaching you.
Sadie Fleming, Second Grade

Good luck to a nice little girl.
Mrs Good

Best wishes in your school.
Mrs. Gentry

Best Wishes! E. York

Good luck and good times to
you Sandra!
Miss Atkinson

Best wishes
to you
Sandy
You are a sweet
little girl.
Mrs. Shumaker

I hope you
do well in school.
Vera Jessup

Mr Reece

Best wishes to you!
E. Martin

~~Has~~ Good luck
always to a
sweet girl.
F. Adams

Best wishes to you
John H. Nicholson
Principal

Karen Adkins
Hugh Brown
Marcha Brown
Sharon Bryant
Audrey Casstevens
Dwight Casstevens
Michael Casstevens
Gary Caudle
Eddie Caue
Twinkle Collins
Pamela Davis
Rebecca Dixon
Ricky Hall
Margaret Hall
Donna Hobson
Allen Speer
Fay Hutchens
Wanda Johnson
Troy Manning
Neal Oliver

John Overby
Parker Edwin
Sharon Simmons
Domie Speer
Sandra Rose Spe
Richard Vanho
Betty Jo Wagon
Bobby Webb

This is my room
Patricia

Karen Adkins
Hugh Brown
Marcha Brown
Audrey Casstevens
Dwight Casstevens
Gary Caudle
Michael Casstevens
Eddie Cave
Twinlke Collins
Pamela Davis
Rebecca Dixon
Ricky Hall
Margaret Hall
Donna Habson
Allen Speer
Fay Hutchens
Wando Johnson
Terry Manning
Neal Oliver

John Overby
Parker Edwin
Sharon Simmo
Domie Speer
Sandra Speer
Richard - V.
Betty Jo - W.
Bobby Webb

This is my room
and I like it
very much and
if you every get
her

Humm, You are a nice girl to know. You have blue eyes that are golden. They shind in the sun like gold. You have nice red hair. You have a good body. It is as pretty as a new penny.

Your boyfrend

Sandra
Sharon
Betty Jo
John
Sharon - B
Sharon - D
Jim Joyce
Jay

Jay

BOONVILLE COMMUNITY PUBLIC LIBRARY
P.O. BOX 786
121 W. MAIN STREET
BOONVILLE, NC 27011
Member of
NORTHWESTERN REGIONAL LIBRARY